Marshfield High School
Class of 2023
The Tide

Big Time

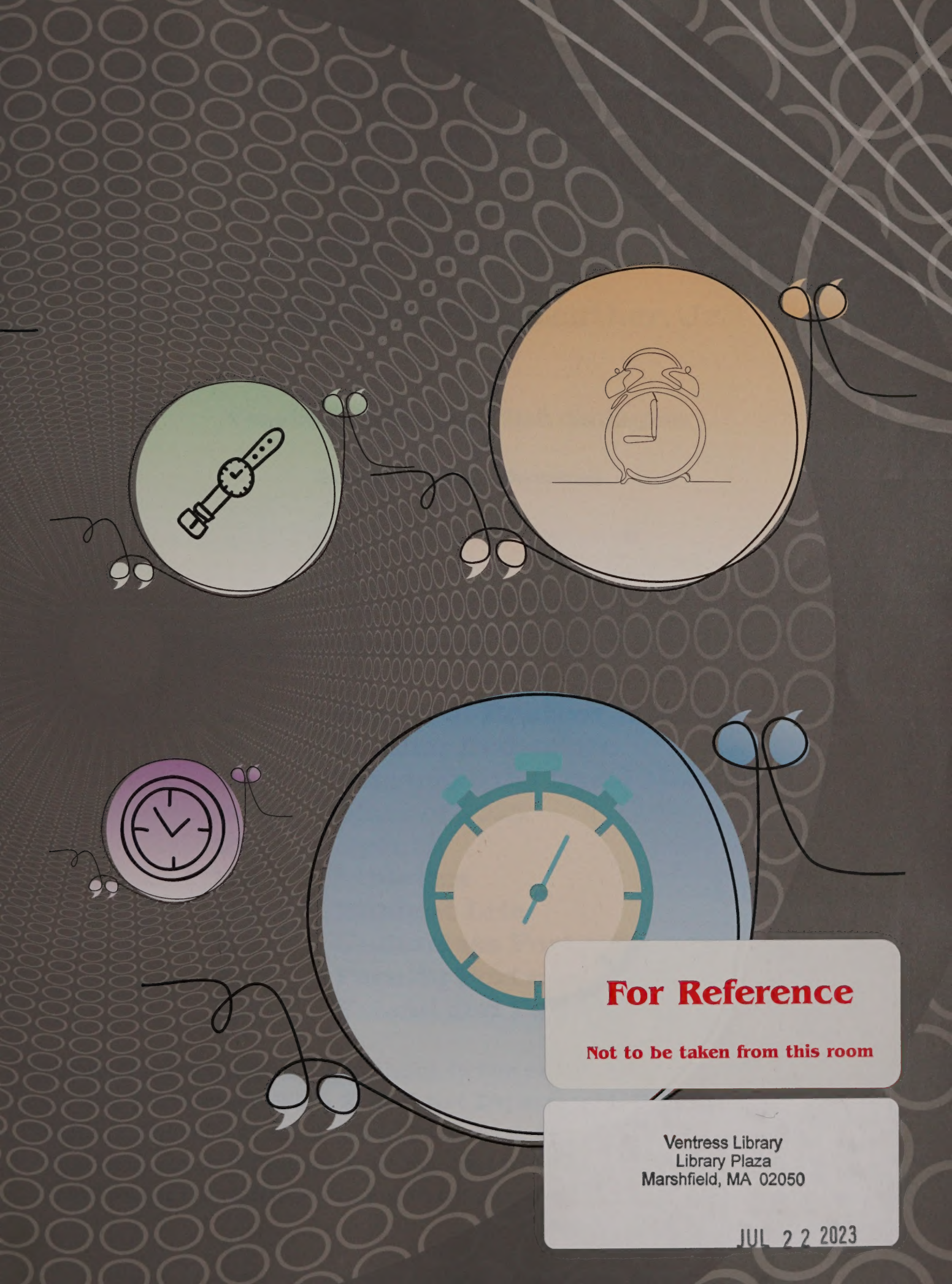

For Reference

Not to be taken from this room

Ventress Library
Library Plaza
Marshfield, MA 02050

JUL 22 2023

For Reference

Not to be taken from this room

Marshfield High School

167 Forest Street
Marshfield, MA 02050
mpsd.org
Total enrollment: 1179

Principal Robert E. Keuther, Jr.

Yearbook Advisors: Bob Gallagher

and Marilyn Downes

Cover art by Amanda Leone

Table of Contents:

2	Principal Keuther Message
4	Teacher Dedication
6	Remembering David Moeykens
8	Class of 2023
95	Events
114	Athletics
150	Student Life
193	Underclass Portraits
210	Faculty Portraits
220	Friend and Family Memories

Many thanks for your assistance in the creation of this book goes to: the Marshfield High School Art Department; Bill Battis and Lauren Plourde of Marshfield Athletics; Kathy Curley and Charles Sternaimolo of O'Connor Studios; and to all the club advisors and coaches for all of their work and cooperation.

Principal Keuther

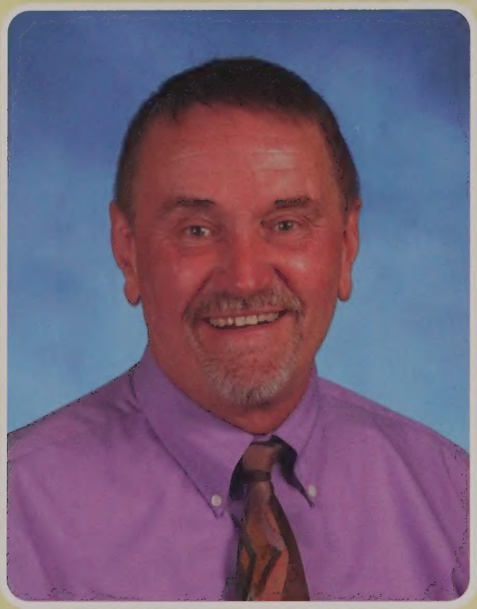

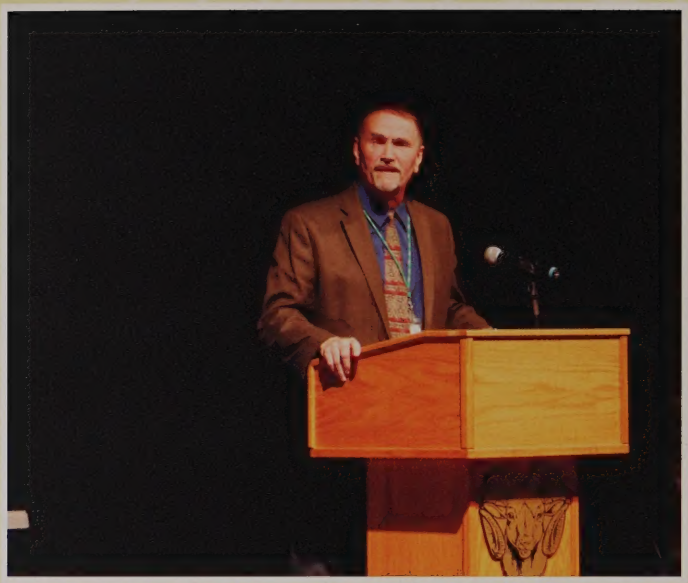

Class of 2023,

It has been great to watch you grow into the outstanding young adults that you have become. Along the way you have been challenged by an amazing group of educators who have helped you to grow and driven you to pursue your maximum potential. We have had conversations about investing in one's self, celebrating the difference that surrounds us, being inclusive in our daily thoughts and recognizing that you have to earn your keep every day. You modeled for our community what respect is and the importance of our school being a community of respect. And now we celebrate your accomplishments, and we trust that you will take these valuable lessons and use them to make a difference in our world.

It is bittersweet and at the same time extraordinary that I have the privilege of graduating with you this year. 19 years ago I challenged the Class of 2005 to "Deserve Victory" as we entered our first year of learning together. Churchill wrote, "Victory comes to those who work long and hard and are willing to pay the price in blood, sweat and tears." This message has come full circle as we challenged you to "Earn It" this year. Marshfield, as we go forward, always remember that anything worthwhile takes commitment, hard work, effort, investment and "takes your blood, sweat and tears".

Take care,

Mr. K

#WeRMarshfield

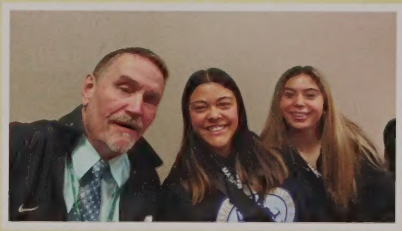

Assistant Principal Centorino

Assistant Principal Casey

Dedication

Ms. Goode. I had her last year for history and she was so kind and welcoming. She always told me to work my hardest and she believed in me. I asked her to write my college recommendation letter because I knew how much she enjoyed me being in her class.

I think Ms. Goode should win the yearbook dedication because she is so much more than a teacher. She was a great teacher, and always put in effort to make class fun, but also did so much more. I loved being called her little cherub. She would always make us laugh, tell us stories, and put in the extra effort to help us in both school and in life. Hers was one of the classes I actually looked forward to going to. She is such a genuine and real person, and let us into some of her personality instead of just playing a strict teacher role. She is a great teacher, but an even better person, and deserves to be recognized for her amazing qualities.

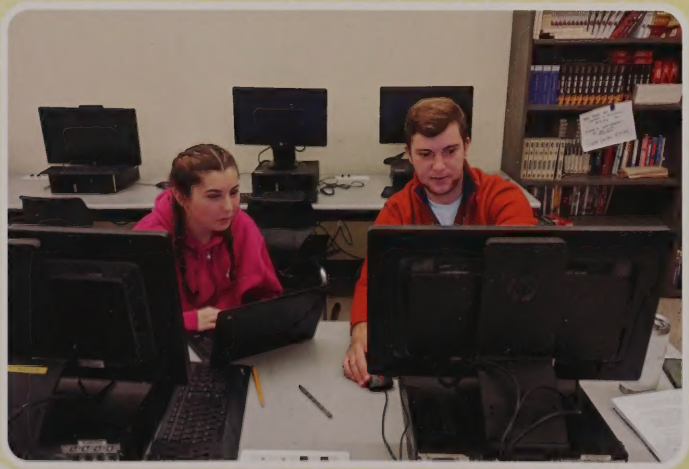

I want to dedicate the yearbook to Mr. Hardwick, he is a newer teacher but has always managed to put a smile on my face and make my days better, he is an amazing teacher, always understanding and just a great person.

Ms. Goode
Mr. Hardwick
Mr. Landry

Mr. Landry
He really connected with our class, and stayed in touch with us during covid. Mr Landry is the most deserving. He is able to make a connection with everyone in the grade.

I would like to see the yearbook dedicated to Mr. Landry. He is very caring and hard working. He deserves recognition for his hard work.

Remembrance

Love Means Everything Tennis Tournament Photos by James White

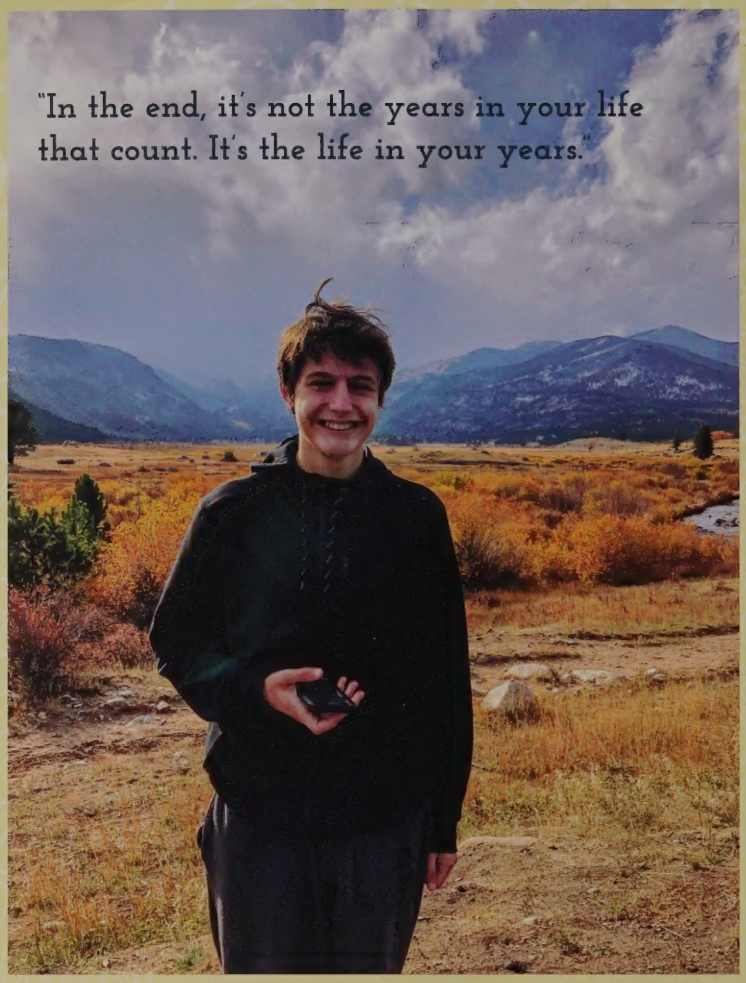

David's Olympics

The Best Days

23 miors

Most Likely to Be a Billionaire

Brody Smith
Sean Wall

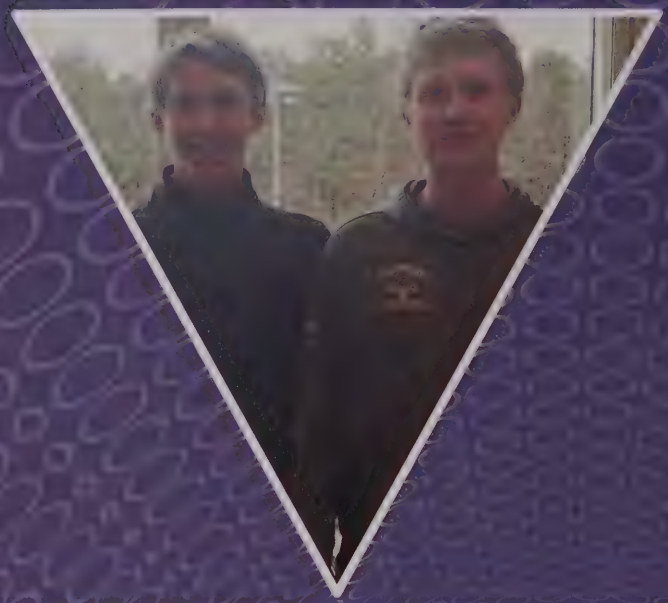

Most Likely to Make You Laugh

Bryson Tubbs
Sam Bernard

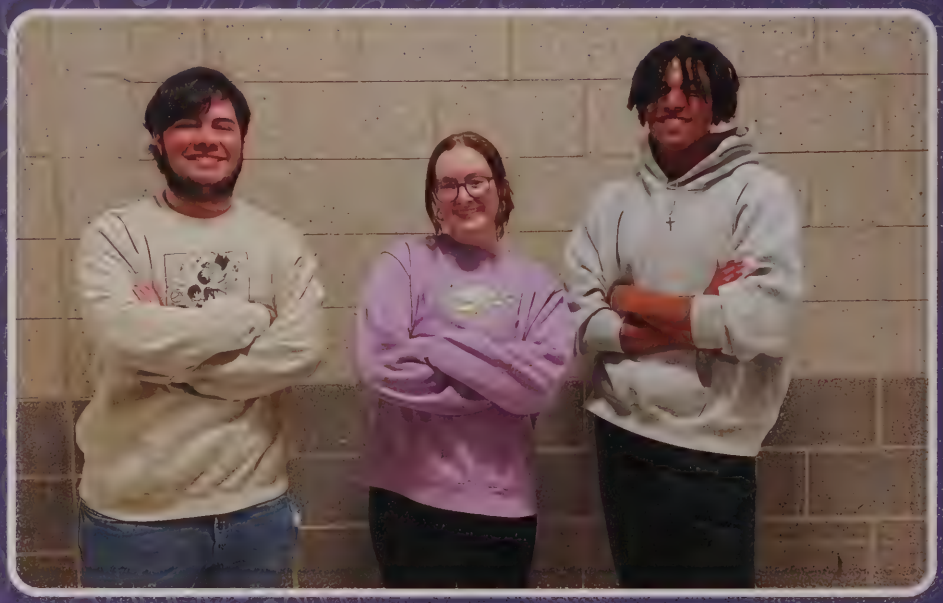

Class Musicians

Elias Horne
Carly Connor
Myles Forrester
Marybeth McGarry

Most Likely to be on Reality TV

Bella Brait
Mia Ward
Sam Bernard

Best Shoulder to Cry On

Jordan Twomey

Superlatives

Most Friendly

Mya D'Antonio
David Walls
Sean McCarthy

Class Townies

John Violissi
Lauren Buckley

Most Likely to Climb Mount Everest

Alex Robinson
Ava LoVuolo

Class Beach Bums

Riley McNealy
Lauren Buckley
Nathan Gorham
Lucas Will
Brenna Murphy

Most Likely to Change the World

Lisa Parsons

Most Hard Working

Caroline Brown
Sadie Ellwood

Most Dependable

Mya D'Antonio
Sean McCarthy

Class Athletes

Jason O'Keefe
Cody Holbert
Ava LoVuolo
Sammy Zaslaw

Best Actors

Carly Connor
Joe Mamet

Best Dressed

James Presley
Elias Horne

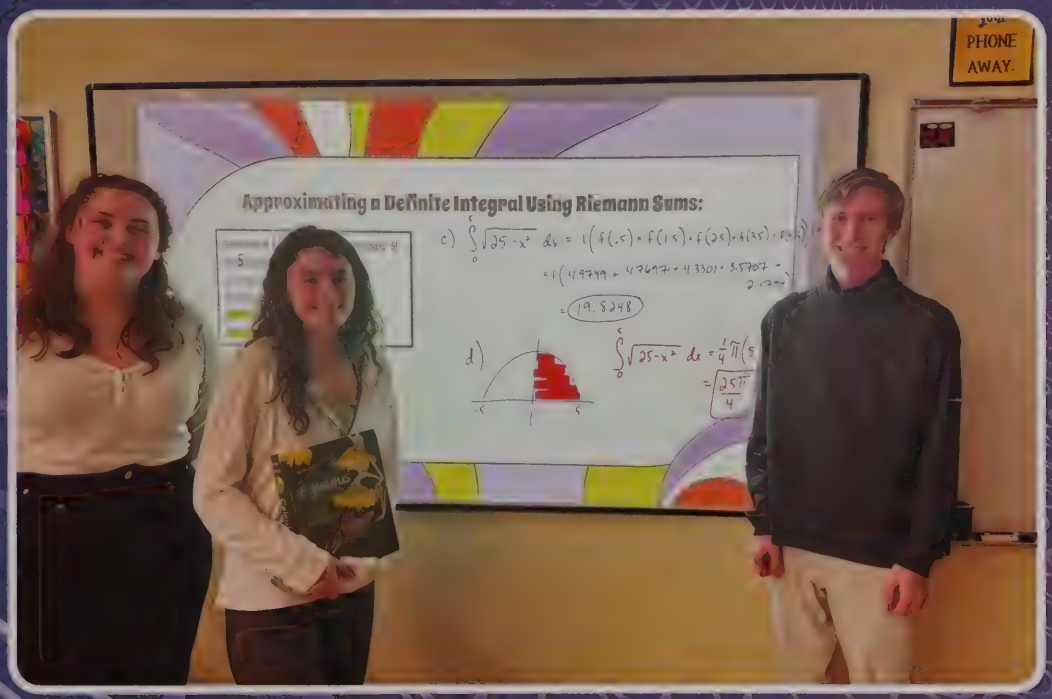

Most Studious

Sadie Ellwood
Alexis Vallier
Sean Wall

Class Artists

Maggie Barrett
Macean Perry
Olive Huntington
Rae Mills

Boston Globe Scholastic Art

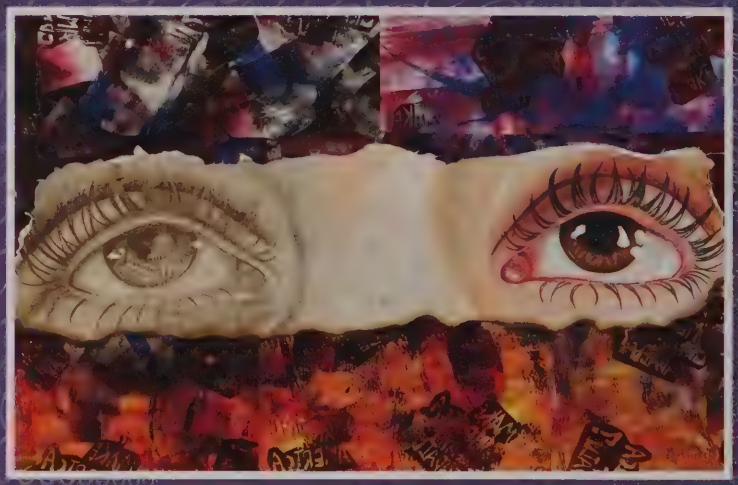

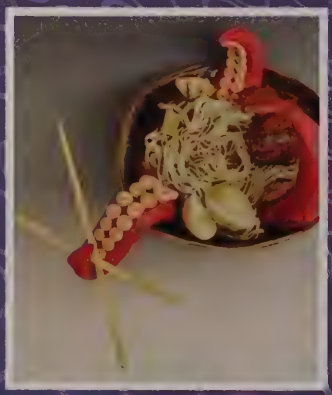

Gold & Silver Key Winners and Honorable Mentions

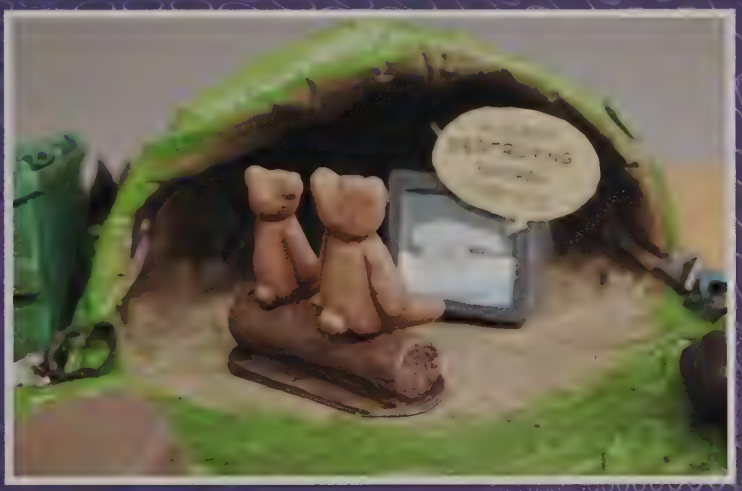

Marshfield High School

Class of 2023

Elizabeth Ahern

Thank you mom, dad, and Madison
Thank you auntie Kate!

Jacob Almeder

Grade 9: Football
Grade 10: Football
Grade 11: Football, Spring Track
Grade 12: Football, Spring Track

I thank Mr. Kopp and Ms. Worden for being very good teachers and being very chill.

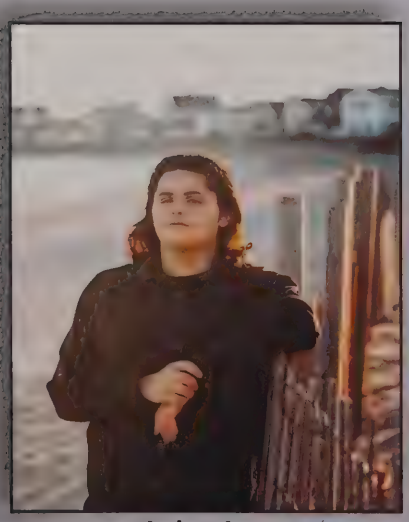

Jadon Arey

Congratulations to the Class of 2023

Zoe Audette

Field Hockey, NHS, Girl-Up, Key Club, Project Reach, Medical Club, & Senior Class Secretary

Thank you to my Mom and Dad for always being my biggest supporters.

Alexandra Ayre

Thank you to my friends for making high school memorable. Especially thank you to my parents for being such a great motivation and supporters.

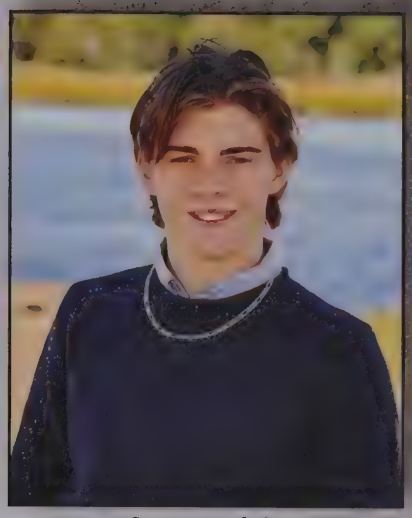

Owen Badgio

Congratulations to the Class of 2023

Jonathan Bain

Basketball, DECA, and Roht Marine

Thank you, Mr. Kopp.

Elle Baird

NHS 11-12
DECA 9-12
ICDC 2022 :)

Thank you to my parents and Mrs. Weber who have supported me over the last four years!

Christopher Balboni

NHS, Chess Club, History Club, Jazz Band and Student Council.

Thank you Mr. Macintosh and Mr. Waisgerber.

Erica Banti

Congratulations to the Class of 2023!

Thank you Mrs. Ruggiero, Mrs. Vautour, and Mr. Gallagher.

William Barclay

Davids Olympic Games, Soccer, Winter and Spring Track, NHS

Thank you Mr. Hardwick for encouraging me to be myself.

Maggie Barrett

Thank you Mrs. Dinz and Mrs. Reggie! I've spent so much time in your rooms these past 4 years, much of it outside the normal class periods, and you've always welcomed me there. I would've been lost without your advice and cheer, and I'll miss you both so much!

Calliope Belezos

Congratulations to the Class of 2023

AJ Bellefeuille

When i first moved here Ms. Zell was the first person at the school i had a conversation with. She helped me feel welcome and glad to become part of this school.

Thank you Miss Zell. You are so fun and kind. i enjoyed having you as an art teacher.

Samuel Bernard

NHS, DECA, Varsity Baseball, Varsity Golf, Telecom, Food Runner at The Bridgewaye, Flag Football Referee
My Favorite Memory was making the big foot hunters skit in telecom #letthekidsplay

Shout out to my boy James Leach
for always keeping me in line

Emma Bertino

Congrats Class of 2023, we did it!

Thank you Ms. Alongi for being the best English teacher I have ever had and having amazing classes.

Matthew Bilodeau

Being a part of the Varsity Soccer Team
and National Honor Society

Olivia Blanco

Thank you to my Family , Friends and Coaches.
Without your love, support and guidance
I wouldn't be here.

Grace Bogan

Congratulations to the Class of 2023

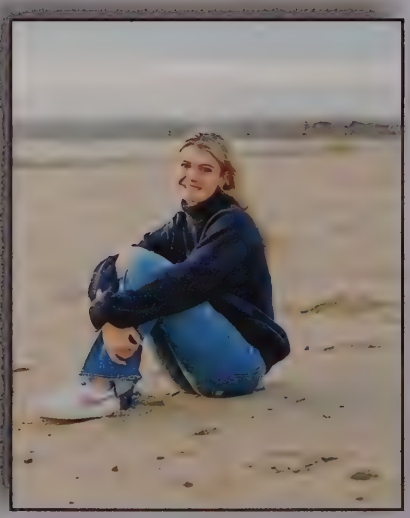

Samantha Bongiolatti

I loved playing softball with Coach Freddy and all the girls, morning coffee runs with my brothers, and going to Lucky Finn with my buddy McPhee on half days.

Thank you to my friends and family, wouldn't be where I am today without you!

Lucy Boyce

V Tennis 10-12
USTA Youth Tennis Coach

Thank you to all friends and family for getting me to where I am today, I couldn't be more grateful. Also, Thank you Mrs. Lehmann for being the best French teacher.

Emily Boyd

I would like to thank Ms. Reggie for being so including of me even though I am not an art student. She is such a fun teacher to talk to, and Art Club is full of amazing people.

Erin Boyd

DECA, Field Hockey, Lacrosse, Youth and Government

Zachary Boyington

Congratulations to the Class of 2023

Isabella Brait

Freshman year Cheer Team was so much fun! DECA and Student Council were great memories

Thank you to Mrs. Granatino for always being so sweet and supportive to me and always coming into class smiling and happy!

Gwen Bridges

Varsity Soccer
Varsity Track
Key Club
National Honor Society
Student Council Sergeant at Arms
Costa Rica Trip

Thank you to my friends and family for helping me the past 4 years!

Taylor Brilliant

Varsity Basketball
Varsity Field Hockey
*Fall 2 track!
NHS
DECA

Thank you to all my teachers, friends and my family for everything!

Abigail Brooks

Varsity Girls Soccer
Key Club
National Honor Society
DECA
Medical Professionals club

I would like to thank my parents and friends for always supporting me no matter what!

Loghan Brovitz

Marshfield Rifle Team (out of school), football ops.

I would like to thank Dwayne Johnson for motivating me

Caroline Brown

Cross Country; Indoor and Outdoor Track & Field; Intern at Magical Moon Farm; Employee at Fetch BQQ; Dog-walker; Brazilian Jiu-jitsu.

Thank you Ms. Dinsmore for 4 whole years of encouragement and support!

Lauren Buckley

Thank you to all the staff and teachers these past four years! And my friends, junior lot 4 life.

Alexis Bunszel

Congratulations to the Class of 2023

Owen Burke

MHS Hockey, Brant Rock Market, Favorite classes, my friends and family,

Thank you to all my teachers and coaches that have supported me throughout my four years in high school.

Nicolle Cametti

Congratulations to the Class of 2023

Norah Camp

Congratulations to the Class of 2023

Jacob Cappuccilli

Football, Baseball, Basketball, Track and Field, DECA, National Honor Society.
Best memory: All of Football, Sophomore Baseball season, 2022 DECA Districts, Telecom

Thank you to all the lunch ladies who gave me just a little extra food.

Madison Carey

Theatrical Society, National Honor Society

Thank you to my family for your unconditional support.

Christian Casale

Football, Baseball, Track and Field, and DECA

Jason Chandler

Cross Country, Track and Field

Thanks to my family and friends,
and of course Iron Maiden.

Karen Chaves

Congratulations to the Class of 2023

Grace Ciocca

Activities: Key Club (4), Cross Country (4), Tennis (3), Track and Field (3)
Best Memory: Winning 2021 Cross Country States with my team

Thank you to Mrs. Tracey.

Alexandra Cleary

Cheerleading 9th-12th (captain 12th), Lacrosse 9th-12th, NHS 11th and 12th, Girl Up 12th, Key Club 9th-12th

Thank you to all of the teachers who have helped me throughout the years. Most importantly I want to thank Mrs. Pitts, Ms. Goode, and Mrs. Ruggiero for standing out and really helping me in school. They've inspired me and showed me copious amounts of support.
Thank you for everything you've done!

Mathew Cobb

Thank you to all friends and family.
Congratulations Class of 2023

Isabella Colman

Congratulations to the Class of 2023

Nicholas Colomey

Congratulations to the Class of 2023

Carly Connor

NHS Executive Board and Theatrical Society

Thank you to all who helped me get here along the way!

Molly Conroy

Congratulations to the Class of 2023

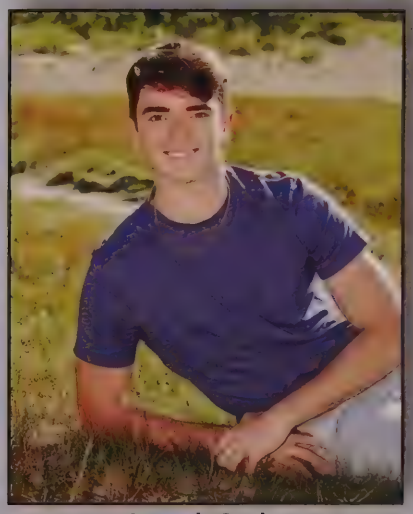

Joseph Corbo

Activities: Football, Baseball, Track, DECA,

Memories: The first day of school freshman year, Prom, Senior Sunrise

Kiley Cregan

Theatrical Society, National Honor Society, Girl Up, Key Club, Project Reach

I would like to thank my parents for giving me all the opportunities and making me the person that got me here today!

Benjamin Crest

Football, Band

John Croft

Hockey, Baseball

Thank you to my family and Mrs. Pitts who always believed in me.

Liam Cronin

Football, Track, Superfan Club, Haddads Ocean Cafe,

Thank you Mr. Kopp for always brightening up the day with your positive energy and being able to connect with the students better then any other teacher I've ever had.

Kaleigh Crossman

I enjoyed being a part of an amazing Soccer team, taking part in Student Council, and being the Class Secretary for three years.

I would like to thank my parents and sister for supporting me through every obstacle and being my biggest fans. To my dad, who always knows how to put a smile on my face, my mom, who may be the most caring and kindest person, and to my sister, Keira who has always had my back no matter what.

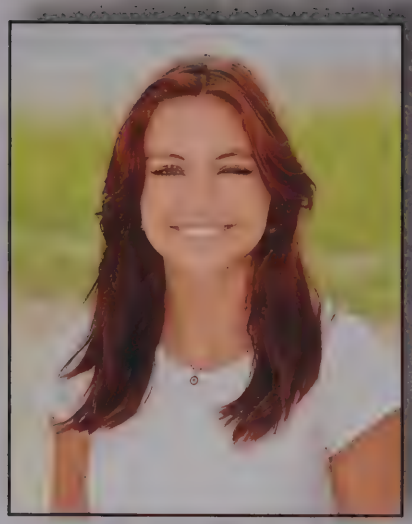

Elizabeth Curran

My favorite memory this year was the Spanish trip to Nueva York.

The biggest thanks goes out to my friends and family.

Nathaniel Cutting

Congratulations to the Class of 2023

Mya D'Antonio

Key Club President, Student Council, Girl Up, DECA, Med Club, NHS, Project Reach, Soccer, and Basketball

Thank you to all of the teachers, faculty, my family, and friends who helped and prepared me for my upcoming future. I appreciate you all so much.
Good luck Class of 2023!:)

DJ Dahlquist

Gr 9 Basketball, Soccer
Gr 10 Basketball, Soccer
Gr 11 Varsity Basketball, Soccer, National Honor Society
Gr 12 Varsity Basketball (Captain), Varsity Golf,
National Honor Society

Thank you to my family and teachers for all their support!

Bridget Daly

Varsity Soccer, Varsity Lacrosse, Student Council, DECA,
National Honor Society

Thank you to my family and friends! I am beyond grateful
for the memories and support you guys gave me!

Taylor Davis

National Honor Society, Key Club, Girl Up, Art Club,
Gardening Club, and Operation Smile.

Thank you Girl Up for making a difference

Tyler Davis

Rugby and Football

Thank you to my friends and family.

Lindsey DeFreitas

Volleyball, Gymnastics, National Honor Society, and Basketball

Thank you to my parents, coaches and teachers.

Heather DeGust

Girls Ice Hockey, Girls Field Hockey, Girls Tennis. My best memories were made with my teammates and friends.

Thank you to Ms. Dinsmore for always inspiring me!

Kennedy Dennison

JV Cheerleading Team Freshman Year, National Honor Society Junior and Senior Year, Key Club Senior Year

Sallylee Derbes

Cross Country, Winter Track, Spring Track, National Honor Society

Thank you to my friends, family, and coaches for pushing me to be my best.

Sunni Derbes

Congratulations to the Class of 2023

Paul Deshler

Tennis 9-12 (Captain Junior and Senior Year)

Emma Desmond

Varsity Soccer Captain, DECA,
National Honor Society, Student Council

Thank you to my family, friends, and teachers
for all the support and amazing memories!
I truly couldn't have done it without you!

Jed Devine

Congratulations to the Class of 2023

Samuel Devine

Congratulations to the Class of 2023

Matthew DiPasquale

Varsity Soccer, Varsity Basketball, DECA, NHS

Thanks to Mr. Coscia for a great sophomore year

Julia Donovan

Grade 9 Fall & Winter Cheerleading
Grade 10 only had Fall Cheerleading
Grade 11 Fall & Winter Cheerleading; Key Club; National Honor Society
Grade 12 Fall & Winter Cheerleading; Key Club; National Honor Society

Abigail Dowling

National Honor Society
Key Club
Project Reach

Jackson Doyle

Senior Sunrise

Thank you Mr. Kopp - he is always in a good mood and always tries to help students.

Isabel Duane

I am a member of Student Council, Green Team, NHS, Girl Up, Key Club, Project Reach and Wind Ensemble.

Some of my favorite memories are hosting fall SEMASC and senior sunrise.

Thank you to Jayda Vitez, I am infinitely grateful for the countless times she's reminded me that everything is going to be all right.

Philip Dubois

Senior Sunrise

Thank you to all the teachers for making this year amazing.

Julia Dunn

NHS, Future Medical Professionals Club, Key Club, Marshalairs, Project Reach, Student Council, Theatrical Society, Art Club, Cheer, Asian Cultural Society, Piano

Sadie Ellwood

Basketball, Girl Up, School Council, NHS, & Math Team

Shoutout to my friends, I love you guys <3

Alexander English

Rugby, Mr. Pomella's Homeroom,
Mr. Raymond's dad jokes

Thank you Mr. Raymond and Ms. Goode for once in a lifetime advice that will get me through my toughest battles.

Charles Engren

Rugby is truly the most under used team in this school. the amount of unity and friendships built on that team is un matched. Surfing year round for as long as I can remember. Owe a lot too to working at levitate and the amount of crazy opportunities I get to do for a job. Truly such an amazing town to call home. thank you to Mr. Raymond for never truly giving up on me when I had you, You had me at my worst and I needed those words you gave me and I can´t thank enough and needed it. I´m not really good with words when it comes to this but I'm just so thankful to have you as a teacher. Also, to Mrs. Lamothe –you for two years kept me on track and my goals in my sight. No matter how bad grades could be or a situation would be you never gave up and always saw it through, thank you.

Isabela Eori

Art Club, Marshfield Theatrical Society

Some of the best memories I have are definitely from both my Art and French Class! Filled with extremely kind people

Thank you to the Art teachers for encouraging me to always have a creative look on things!

Caroline Fahey

9- Cheerleading, Theatrical Society, Project Reach
10- Theatrical Society
11- Theatrical Society, Project Reach
12- Theatrical Society, National Honor Society

Thank you to my family for always supporting me!

Heather Faubert

Key Club, Gardening Club, Med Club, Project Reach

Mrs. O'Brien was my favorite teacher in the high school. Thank you Mrs. O'Brien for being a great teacher. Thank you to Manny's American Pie for giving me my first job and teaching me responsibility and to Crumbl Cookies for giving me my other job.

Charlotte Felter

Freshman: Class Historian, Volleyball, Marshfield ESY Summer Program Volunteer
Sophomore: Volleyball
Junior: Art Club, Barista
Senior: NHS, Art Club, Barista
9th-12th: Marshfield Animal Shelter Volunteer

Thank you to all of my amazing teachers for challenging me and preparing me for college. I would also like to thank my mom, stepdad, and grandparents for helping me throughout high school. They always went above and beyond; attending my school events and helping me apply to colleges. I wouldn't be able to do it without their help. They helped me to become the person I am today, and I'm forever grateful.

Gregory Fennell

"- Raised $12,000 selling shirts in memory of David Moeykens.
- Raised $1,000 by doing the Jimmy Fund Walk.
- I started Spring Track and Field in my junior year and made states in the 4x100 relay, 100 meter, and the long jump.
- I've played Basketball since freshman year
- Starting working at Scituate Harbor House of Pizza my senior year

Thank you to Mr. Waisgerber for always being there for me and being the best coach and teacher I could've asked for.

Alexandra Ferris

Girls Varsity Basketball, Varsity Field Hockey, DECA

Thank you to the coaches of the girls Varsity Basketball program for making my 4 years memorable.

Antonia Ferris

Cheerleading

Thank you Ms. Alongi for being the best English teacher ever and helping me!

Ella Fielding

Being in Art these past four years has been really memorable for me. I found different ways I could express my creativity and grow as an artist!

Thank you to the whole Art Department. I've learned so much from you all and I now feel prepared and excited to continue my journey as an artist!

Graci Figueiredo

Softball

Thank you Ms Alongi for the past 3 years and making me a better overall student - gonna miss you!

Owen Fitzgerald

Congratulations to the Class of 2023

Shannon Flaherty

National Honor Society, DECA, Girl Up, Project Reach

I would like to thank my Mom, Step Dad,
and brothers, Matthew and Michael.

Josie Flavius

Congratulations to the Class of 2023

Matthew Follett

Football, Winter Track, Tennis, Mock Trial, History Club,
Chess Club, DECA, and Society of Mathematicians.

I would like to thank Ms. Rose and Mr. Kopp.

Myles Forrester

Thank you Ms.Alongi, Mr.Gallagher, Mr.Hardwick, and Shac for being incredibly positive influences in my life.

Jay Fortin

Swim Team, Tennis Team, National Honor Society, Key Club

William Frye

Soccer
Winter Track
Spring track

Thank you to my mom, dad, and brother who have always had my back.

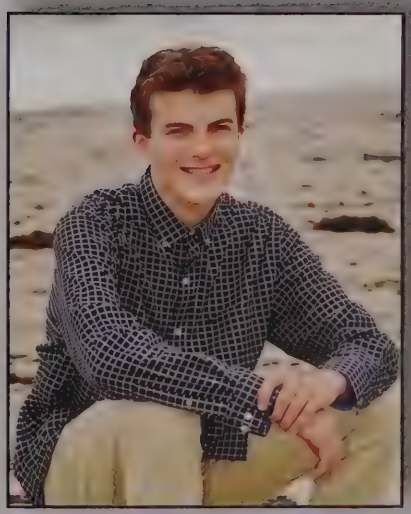

Benjamin Gallaway

Mr Harold's English class

Thank you Mrs. Kenney for helping me find the thing that I want to do for the rest of my life

Alizeh Germaine

Congratulations to the Class of 2023, it was an awesome 4 years.

Thank you Ms. Rose for being an awesome homeroom teacher for 4 years.

Devan Gillis

Key Club Bulletin Editor
National Honors Society
Project Reach
Medical Professionals Club
Girl Up

Thank you to my friends and family for always being there for me.

Caitlin Gilmore

Congratulations to the Class of 2023

Jack Giovanello

Cross Country - freshman year Winter track - freshman year Spring track - freshman year Rugby - junior year

Thank you Ms. Heath for saying yes to my promposal even though you never showed up.

Ailbe Glynn

Gaming Club

Thank you to Mrs. Hill, Mr. Raymond, Mrs. Almeida, and Mr. Frey for making this an enjoyable four years of high school.

Nathan Gorham

Cross Country and Track

Thank you to all the teachers and staff that helped me graduate. You are all appreciated.

Jackson Graham

Rugby, Football, Freaky Friday

Thank you Mr. Pomella.

Molly Graziano

Congratulations to the Class of 2023

Kevin Greer

Going to Prom and playing on the High School Basketball Team.

Thanks to all my friends and teachers for helping me throughout my high school career as well as helping me understand what I want to do in the future.

Luke Greer

Coming to school and seeing Lucas Jones.

Thank you Fionn Eoghain Hamilton for just being the best buddy in homeroom and always making my day :)
Also thank you Cameron Griffin.

Cameron Griffin

Thank you! Luke Greer, Rudi, Mundt, Jimmy Presley, Christian Sheehey for making me laugh boys u da best.

Brianna Guallpa-Yuvi

Congratulations to the Class of 2023

Jack Hagerty

Congratulations to the Class of 2023

Charlotte Hale

Congratulations to the Class of 2023

Fionn Hamilton

Varsity Soccer, VPG

Thank you to Luke Greer for making me smile every morning in homeroom.

Liam Healey

Hockey

Dolan Healy

Boys Soccer, Track and Field

Thank you for the 4 years of Soccer I was able to play for my town.

Emma Heberlein

Varsity Lacrosse, Varsity Field Hockey, Class Treasurer, DECA, Youth and Government, National Honor Society

Thank you to my family for always being there, my friends for making high school so memorable, and the MHS community for being so supportive.

Jacob Hemingway

Hockey

Thank you Ms. Goode.

Reese Hitchcock

Participated in Student Council, Asian Cultural Society, Girls Field Hockey, and National Honor Society.

Thank you to my parents for supporting me.

Bridgette Hogan

Swimming and Diving, Student Council, Boys and Girls Club Lifeguard

Thank you to Ms. Keough, for being my #1 Math supporter each year.

Cody Holbert

NHS, Varsity Soccer, A Shot For Life, Varsity Track

Tess Holloway

Varsity Gymnastics 4 years, Senior Varsity Gymnastics Captain, NHS, and DECA

Thank you to everyone who was part of my high school experience, and congratulations to the Class of 2023!

Elias Horne

Track & Field (All 4 years; Captain), Cross-Country (All 4 years; Captain), Jazz Band (all 4 years), NHS Executive Board (Vice President)

I would like to thank Blake for driving me to school.

Eamon Hume

Varsity Soccer
NHS
DECA

Thank you to my family, friends, teachers and coaches for making these past years special.

Lyla Hunter

Congratulations to the Class of 2023

Olive Huntington

I want to thank Brendan Walsh and Molly Graziano for being my friends in a time when I needed friends the most. They both mean a lot to me.

Lucas Jones

Congratulations to the Class of 2023

Zephyr Jones

Varsity Ice Hockey

Thank you Mom, Dad, my brothers, and my teachers for the unconditional support.

Maija Kastrud

Varsity Ice Hockey
Varsity Lacrosse

Thank you to everyone who helped me along the way.

Jack Keane

Varsity Golf
Varsity Baseball
Jeremiah 29:1

I like to Thank my Parents, teachers, and coaches for the unconditional support and guidance along the way. Appreciate you all!

Nora Kelly

Congratulations to the Class of 2023

Timothy Kelly

I played Hockey and I always want to remember my friends I had around me throughout high school.

Thank you to all of my teachers who have helped me throughout high school and making the past four years as enjoyable as possible.

Elizabeth Kenny

Thank you to my family, friends and of all my teachers throughout my years at Marshfield High School.
I wouldn't have gotten to where I am today without all the help and support I have received from all of you.

Victoria Kibbee

MHS Cheerleading, DECA, and Student Council

Thank you to my friends, family, teachers, and coaches who have supported me.

Erin King

All Star Cheerleading, Student Council
Girl Up, Key Club

Thank you to my parents and shoutout to my sister Lauren, you a real one.

Kelsey Lamond

Freshmen- Varsity Gymnastics, Key Club
Sophomore- Varsity Gymnastics, Key Club
Junior- NHS, Varsity Gymnastics, Key Club
Senior- Costa Rica trip, Varsity Gymnastics, Key Club

Thank you to everyone who helped me along the way!!

James Landry

High school Hockey, Track, and my friend group for the memories throughout the years. Thank you to Haddads for my first job.

Thank you Ms. Ettridge for my first 212 award, thank you Coach Conley, Coach Hernon, and Coach Luongo for the best high school Hockey experience.

Anya Lane

Mock Trial Captain
DECA Officer
Rambassador

Thank you Mrs. Weber for your never-ending support.

Dylan Lavinsky

Rowing, Driving, GHRR, Jersey Mikes,
New England Baptist Hospital, Biking.

Thank you Mr. Clayton for being an awesome teacher!

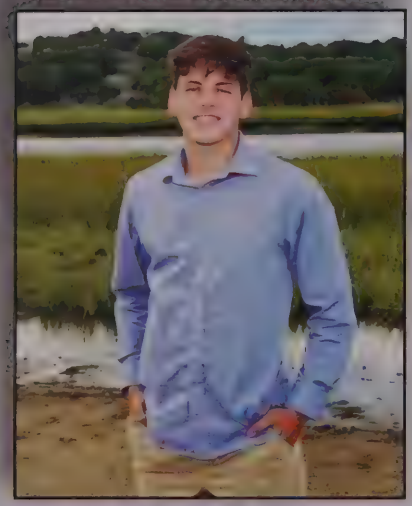

James Leach

Varsity Basketball, Varsity Soccer, NHS, DECA, Reffing Basketball

I want to thank Mr. Waisgerber, for helping guide me and teach me in the classroom and on the basketball court. For always helping me when I need it and being the best teacher I have had at MHS.

Jonathan Leahy

Class Vice President, Varsity Golf, NHS

I want to thank my family for the great amount of support and help throughout these last 4 years.

Lindsey LeBrun

DECA, MHS Gymnastics, works at a Daycare and Dockside Coffee Shop

Thank you to my Friends and Family for always supporting me for the last 4 years.

Isabella Leith

Gr 9: Varsity Swim and Dive, Student Council
Gr 10: Varsity Swim and Dive, Student Council
Gr 11: Varsity Swim and Dive, Student Council, NHS
Gr 12: Varsity Swim and Dive, NHS, Student Council (School Committee Delegate)

Maggie Leonard

Freshman: Soccer, Basketball
Sophomore: DECA, Basketball
Junior: Student Council, Key Club, NHS, Basketball
Senior: NHS Vice President, Key Club, Basketball, New York Trip

Thank you to Mr. Waisgerber, Mr. Torossian, Mrs. Bulman, and Ms. Cotta for all their help and kindness these past 4 years. I couldn't have done it without them!

Amanda Leone

Freshman: Varsity Girls Hockey, Student Council Key Club, Art Club; Sophomore: Varsity Girls Hockey, Student Council, Key Club, Lacrosse; Junior: Varsity Girls Hockey, Track, Key Club, Student Council, Future Med Club, NHS
Senior: Varsity Girls Hockey, Community and International Representative of Key Club, Student Council, Vice President of Future Med Club, Student Council, NHS, New York Trip, Costa Rica Trip

Thank you to my parents, family, friends, and teachers!!

Amanda Lindsay

Congratulations to the Class of 2023

Alexandra Lomba

Gr 9: Theatrical Society, Project Reach; Gr 10: Theatrical Society
Gr 11: Theatrical Society (publicity crew chief), DECA, Project Reach, National Honor Society; Gr 12: Theatrical Society (publicity crew chief), DECA (chapter officer), MHS Dance Team, National Honor Society, Rambassador
Thank you to all my teachers, especially Mrs. Weber for all the fun memories at DECA and in all my business classes, Doc who I had so much fun with during dance team for my final year at MHS, Mr. Waisgerber for all the help during my junior year. Mr. Hardwick for making it fun to read, and all of the other teachers I've had through the years. I would also like to thank my parents and siblings for supporting me in everything I did.

Samantha Looney

MHS Cheerleading, MHS Gymnastics, NHS, Key Club, YupSup

Thank you to my friends and family for always supporting me!

Aaliyah Lopes

MHS Varsity Volleyball

I want to thank my family and friends for always supporting me, I wouldn't have gotten where I am today without all of you. And thank you to all of my teachers for giving me the tools I need to be successful.

Brianna Loughlin

Congratulations to the Class of 2023

Ava LoVuolo

-Cross Country
-Indoor and Outdoor Track
-NHS
-Key Club
-DECA

Thank you to all my teachers, friends, and family for always supporting me!

Brooke Lowe

Proudly in the National Honor Society.

I want to thank all of my teachers for the past 4 years who have helped me grow and be myself. I especially want to thank Mrs. Obrien, Ms. Goode, Ms. Alongi and so many other teachers who made me want to go to school, and have helped me through it all. Thank you guys!:)

Cristin Lukan

Gardening Club founder, Art Club officer, Leadership Team, Diesel Mechanic for the family company.

Thank you to Mr. Lehan for challenging me and giving me the resources to succeed. I could not have done it with out the help of this kind, caring man.

Liam Lynde

Congratulations to the Class of 2023

Lila Maas

Varsity Volleyball, DECA, and National Honor Society

Thank you to my teachers, family, and friends who have always supported me!

Hope Macdonald

Congratulations to the Class of 2023

Kylee MacDonald

Congratulations to the Class of 2023

Joseph Mamet

Senior Class President, National Honor Society, Theatrical Society, AFS

Thank you to all of my teachers and Mrs. Battis for pushing me to be the best I can be.
Always be you, Joe.

Lindsay Manning

"Live for each second without hesitation." -Elton John

Robert Manning

Congratulations to the Class of 2023

Jack Marini

Varsity Football, Varsity Lacrosse, Varsity Track,
DECA with Sam Bernard,
Working at HOC with Quinn Sullivan

Favorite Memory - beating LS in the playoffs junior year.

Thank you to Coach Arouca, Coach Downey,
and Coach Battis.

Christopher Martin

Congratulations to the Class of 2023

Clara Matta

National Honor Society, Key Club,
Vice President of the Gardening Club,
Future Medical Club.

Thank you Mrs. Tracey for a wonderful Key Club.

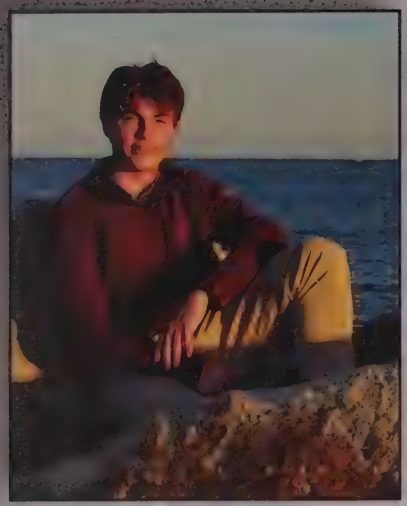

Alexander May

Soccer-all 4 years- Captain of JV Junior year and Captain of Freshman team Freshman year. Basketball Freshman year.

Thanks guys, you got a lot of... a lot of... well, whatever it is, you got a lot of it." -Michael Jordan

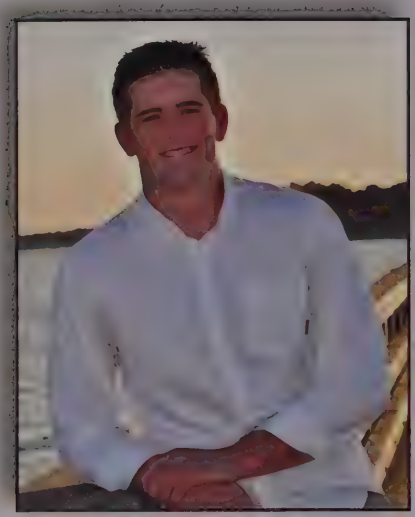

Sean McCarthy

National Honor Society 11, 12 - Football 9,10,11,12 - Basketball 9,10,12 - Baseball 10,11,12 - Track and Field 11 - Roofing 9,10,11,12

Thank you to all of my teachers who helped me succeed throughout high school.

Tyler McCredie

Cross Country, Indoor Track, Outdoor Track 9,10,11,12

To my teachers, counselors, coaches, family, and friends - thank you all.

Lila McCue

Congratulations to the Class of 2023

Shea McDonnell

Congratulations to the Class of 2023

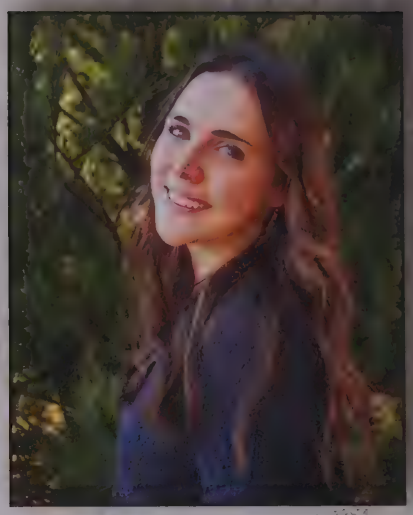

Marybeth McGarry

Congratulations to the Class of 2023

Madison McGregor

Congratulations to the Class of 2023

Ryan McKinnon

Congratulations to the Class of 2023

Riley McNealy

Varsity Soccer and NHS

Thank you to my friends and family
for everything the past 18 years.

Jane McNeil

Varsity Gymnastics, NHS, Girl Up, Student Council

Thank you to my family and friends for being there for me!

Jack McSorley

Football, Track, Basketball, NHS.

Thanks to my family for their love and support.
Special thanks to Shack for helping me along the way.

Ciara Medeiros

Congratulations to the Class of 2023

Connor Merrick

Congratulations to the Class of 2023

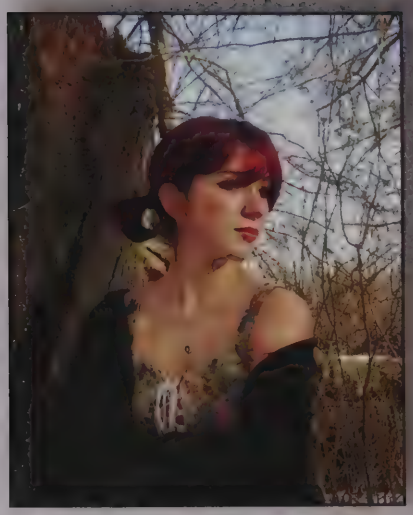

Rae Mills

Drawing, painting, sculpture, working part time, volunteering at the Marshfield Animal Shelter, and staying positive.

Thank you to the people on my wavelength.

Brendan Mitchelson

Varsity Basketball, DECA, NHS, valet at Bridgwaye

Favorite Memory-DECA Districts junior year.

Thank you to Mr.Waisgerber and Ms.Bandera for always being there.

Nathan Moeykens

Swim and Math Team

Anthony Molander

Varsity Football, Varsity Basketball, Varsity Track, DECA with Joe Corbo, BTB with Samuel Francis Bernard, Lifeguarding, Rec Basketball
Favorite Memory - Unlocking my potential.

Thank you to Mr. Coscia.

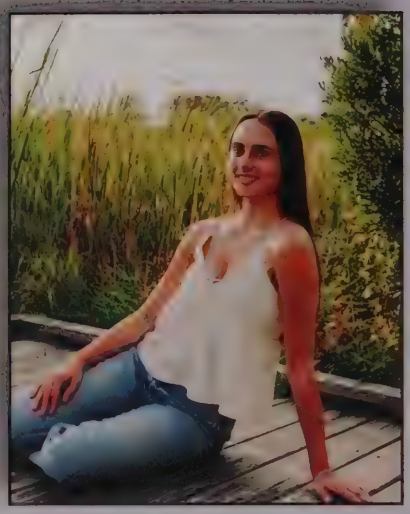

Megan Morande

Congratulations to the Class of 2023

Summer Moraski

Congratulations to the Class of 2023

Philip Morisseau

Soccer and Track

Thank you to everyone who made school enjoyable.

Jessica Morrison

Softball and NHS

Thank you to my parents, teachers, coaches, and my friends for always supporting me.

Samuel Morse

Congratulations to the Class of 2023

Christopher Mulvehill

Congratulations to the Class of 2023

Rudi Mundt

Congratulations to the Class of 2023

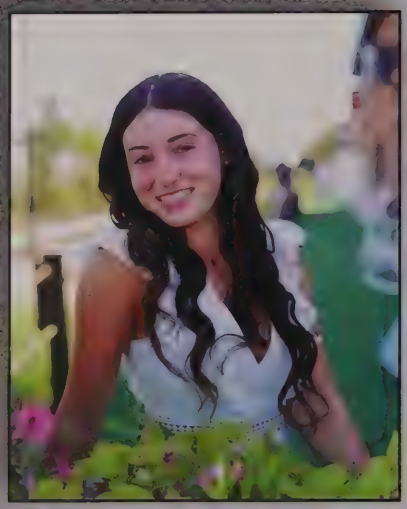

Brenna Murphy

Varsity Soccer, Varsity Basketball,
and National Honor Society

Thank you to my friends, family, coaches, and
teachers who have been an important part
of my accomplishments.

Dylan Murphy

Congratulations to the Class of 2023

Hope Murphy

Mock Trial, National Honor Society, ACS,
Project Reach, Girl Up

Thank you so much for everyone who's helped me
reach this point in my life!
I will never forget the memories and friends I've made!

Kathleen Murphy

Freshman: Freshman Soccer
Sophomore: JV Soccer, Key Club
Junior: Varsity Soccer, Key Club, NHS, Prom
Senior: Varsity Soccer, Key Club, Treasurer of NHS

Thank you to my family, friends and teachers who
supported and helped me along the way!

Mackenzie Murphy

Varsity Lacrosse, Varsity Field Hockey, DECA, National Honor Society, Student Council

Thank you to my family for supporting me through these past years and thank you to my friends for always being there.

Lea Myers

Thank you to Mrs.O´Brien for helping me finally enjoy math and understanding it better.

Joshua Nickerson

Congratulations to the Class of 2023

Michael Nixon

Congratulations to the Class of 2023

Sara North

Running Girl's Cross Country, AP Photo,
and National Honor Society

Thank you to Mrs. Almeida for all of her words of encouragement throughout my high school career. I will always remember her class and how much it taught me. Thank you for being so awesome!

Ava Norton

Congratulations to the Class of 2023

Katie O'Brien

Congratulations to the Class of 2023

Lindsey O'Brien

Student Council and Key Club

Thank you to my family for always supporting me. Thank you to my friends for always being there for me and all the memories we have made throughout high school.

Nathan O'Brien

Varsity Hockey, Varsity Golf, National Honor Society and DECA
Favorite Memory- Beating Lincoln-Sudbury in the playoffs at Hobomock.

Thank you Mr. T, Coach Connolly, Coach Murphy and my teammates for making me a better person, student and athlete.

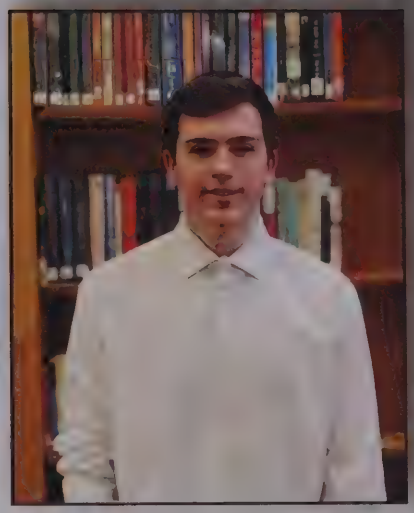

William O'Brien

NHS, DECA

Davis O'Cain

Football 1, 2 & 3, PT

Thank you for making me intelligent.

Drew O'Connor

Gr 9: Freshman Football, Freshman Basketball
Gr 10: JV Basketball
Gr 11: Varsity Basketball, NHS
Gr 12: Varsity Basketball, NHS

Emma O'Connor

Congratulations to the Class of 2023

Gregory O'Connor

Student Council, Cross Country, Outdoor Track, Boys and Girls Club Group Lead, South Shore YMCA Camp Counselor, National Honors Society, Rambassador Program, Freshmen Mentor Program. I want to thank Mrs. Vitez. Ever since my freshmen year, when I first joined the student council executive board, she has been there for me. She not only has been there for me, but she has supported me no matter what I have done. I still remember the support she gave me when I was running for my regional student council position, she saw a leader in me that I didn't really see in myself. She has truly changed my life and all I want to say is thank you from the bottom of my heart.

Finn O'Gara

senior sunrise, hoco, prom

Thanks to all the teachers who believed in me.

Grace O'Hara

Varsity Lacrosse, National Honor Society,
DECA President, Student Council, Math Team, Cycle Town

Thank you to my family and friends for constantly providing me with support and love.
I couldn't have done it without them!

Jason O'Keefe

Varsity Football Captain, Varsity Track and Field, DECA, NHS

Memory - Lincoln-Sudbury Playoff football game.

Thank you to my family and friends.

Caroline O'Leary

I am in Student Council, the Kiwanis District and School Representative for Key Club, the executive board of Girl Up, National Honor Society, Tennis, and I was on soccer for my freshman and sophomore year. Some of my favorite memories have been SEMASC, Senior Sunrise, and organizing our senior homecoming.

Thank you to Ms. Almeida and Mr. Raymond for being such influential teachers.

Meadow O'Leary

DECA & Youth & Government

Thank you to my family & friends for the love and support throughout the years.

And Mrs. Baggia for always believing in me!

Nicole October

Soccer, Student Council Historian and School Committee Member, Girl Up, Key Club, NHS, and SEMASC Delegate

Thank you to my friends and family that have helped me throughout these amazing 18 years.
Much love to them all<3

Jordan Palmieri

Tennis Team, Swim Team

Thank You Ms. Leach.

Taite Panton

Tyler Mcreedie pasta party.

Thank you Tyler for hosting the Pasta party.

Lisa Parsons

National Honor Society President, Girl Up President, Student Council member, Key Club member, and Veronica's Sweetcakes employee

Thanks to Mrs. Ruggiero, Ms. Timlin, and Mr. Waisgerber.

Ryan Partee

Jazz Band, Musician, Visual Artist

I like the geometry of everything, and Kaminski and Dinsmore.

Om Patel

Swim Team, Tennis Team, Part time job: Mathnasium

Amanda Pavone

Congratulations to the Class of 2023

Madison Peckham

Congratulations to the Class of 2023

David Penney

Swim Team, Rugby, Music, Freedom Boat Club

Thank you, Ms. Leach, Mr. Mac, and Mrs. Kenney.

Jackson Perkett

Congratulations to the Class of 2023

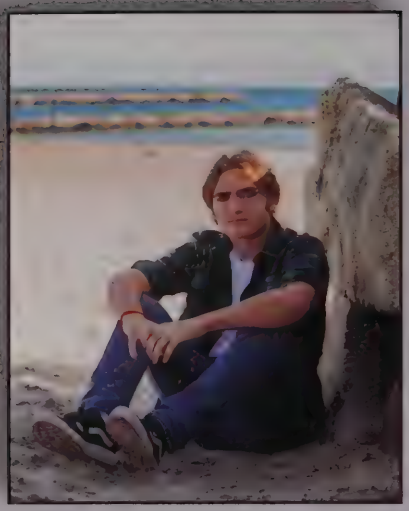

Macean Perry

I work at the Boys and Girls Club.

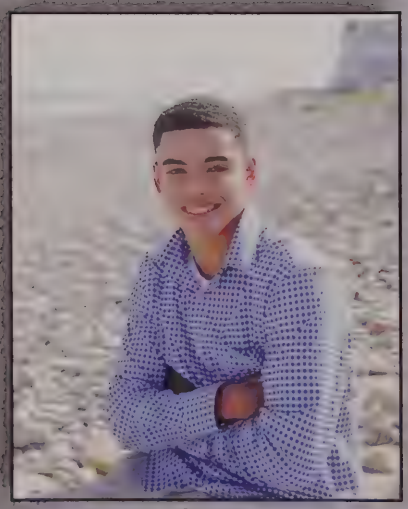

Andre Pina

Congratulations to the Class of 2023

Abigail Pitts

NHS, Future Medical Professionals Club

Cameron Pope

Swim and Dive team freshman-senior year, Captain of Swim and Dive team senior year, Student Council

Thank you Ms. Goode.

Spencer Powell

Thank you Ms. Juliano, Ms. K, Ms. Alongi, Ms. Steele, Mr. Dwyer, Mr. Donlon, Ms. Goode, Mr. Clayton, Mr. LeClair, Ms. Ruggiero, Ms. Almeida, Ms. Aleida and Mr. Sean Mclaughlin for making school bearable. And Thank you to all the other teachers who I may not have mentioned.

Tyler Powers

Varsity Football O Line, NHS, Rugby (Sr), DECA (Sr), Track (Jr)

Thank you to my friends, coaches, teachers and family that have supported me.

John Pozerski

National Honor Society, Hockey, David's Olympics

Thank you Mr. T.

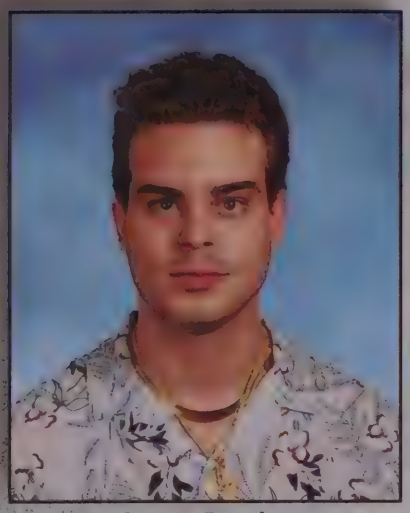

James Presley

The bathroom singing group

Ms Goode, Mrs Ryan, Mr Boyce, Mr Galvin, Mr Dwyer. This world is tough and a mans gotta be rough as Johnny cash once said. But a man cannot do these all on their own they need the support of strong willed people to get them by. And these five saints have done more than just guide me through they have created a yellow brick road for me to follow to success and for that I will be forever grateful.

Kelsey Provencher

Congratulations to the Class of 2023

Matthew Purpura

Congratulations to the Class of 2023

Brady Quackenbush

Gr 9: Varsity Hockey, Lacrosse, Soccer; Gr 10: Varsity Hockey, Varsity Lacrosse; Gr 11: Varsity Hockey, Varsity Lacrosse, National Honor Society
Gr 12: Varsity Hockey Captain, Varsity Lacrosse Captain, National Honor Society

Thank you to my parents and family for supporting me throughout high school. Also a huge thank you to all of the teachers who have helped me get to where I am.

Bennett Regan

Marshfield Golf Team (9-12), Marshfield Theatrical Society (12), National Honor Society (11-12), Marshfield Art Club (10-12)

A huge thank you all of my family, friends, and these outstanding teachers: Mr. Kopp, Mr. Merritt, and Ms. Cotta.

Jack Regan

DECA, Football, Rugby, Band

Jacob Reisman

Marshfield Hockey. Marshfield Lacrosse. National Honor Society. Senior Sunrise. Pep Rally. Boys and Girls Club Summer Camp Counselor.

Thank you to all of my Coaches and Teachers through the years. You made a lasting impact on my life. Thank you to my friends for making the last four years so memorable!

Shane Reynolds

Congratulations to the Class of 2023

Paul Richardson

Slayed the Jumbos

George Roberts

Marshfield Tennis, Math Team,
Front End Manager of Star Market, NHS

Thank you Mr. Raymond for making our English Class fun and unforgettable.

Alexander Robinson

Wrestling, Rugby,Theatrical Society, NHS

I would like to thank Mr Pomella. Through four years of coaching, teaching, and being a friend, he has always had the best interest of his students and athletes in mind.

Elizabeth Rollins

Thank you to my family and friends for always being there.

John Rollinson

Basketball, Flag Refereeing, Nessralla's Farm

Thank you Mom and Dad.

Robert Ross

Congratulations to the Class of 2023

Harrison Ryder

Boys and Girls Club, Tennis, Track, Cross Country

Thank you Mr. Kopp for being a great teacher,
and always taking the time out of your day
to helping us students out.

Jackson Ryder

Cross Country, Track, Tennis,
Boys & Girls Club Counselor, NHS, Rugby

Thank you Mrs. Kenney for always making
computer science class a blast.

Kyle Salmaine

9,10,11,12 Football (Varsity–12)
9,10 Lacrosse
11,12 Varsity Track
Becoming varsity on football was the best memory for me and bonding with my friends through the years was fun as well.

Thank you Mr.Lamothe for being the best teacher I ever had for 4 years of high school--you are the best.

Kaylee Sarno

Friday Night Lights
Cheerleading
Roche Brothers
NHS
CCD Teacher

Thank you to all my teachers for helping me throughout these last 4 years; specifically Ms. Cotta for helping me progress in my English skills and being a listening ear whenever I needed it.

Brianna Saunders

Sport: Varsity Cheer freshman-senior year; Friday Night Lights, Prom; Job: Station Eight;
Club: Student Council, Girl Up
Thank you to my friends for always putting a smile on my face walking into school. Also thank you mom and dad for always being there and thanks to my teachers for these past 4 years.
Thank you to my friends, knowing I will walk into school and they will put a smile on my face. Also thank you to my teachers for coming to school everyday and trying to keep us entertained even when your tired yourself.

Lia Savje

A big thank you to all my friends, family, and especially my teachers for getting me through these last 4 years of high school. I don't know where I would be now without the endless support and encouragement along the way!

Charles Schmieg

Chess Club
Drama (Lights Crew)
Mock Trial
MHS Marching Band

Thank you Mom, Dad, Maddie & all my friends.

Kyle Scholz

Friday Night Lights and Lacrosse.

Thank you Ms. Alongi for helping me get through English and helping me with me personal narrative.

James Schorle

Track & Field, Key Club, NHS

Christopher Scott

Friday Night Lights
Rugby
NHS

Thank you so very much to all my family, teachers, coaches, and friends who shaped me into a prepared and confident Individual, ready to begin the next chapter of my life.

Juliana Sewell

Vice President of Key Club, National Honor Society, Future Medical Professionals Club.

Sydney Sheehan

National Honor Society Board Member, Key Club, Soccer, and Student Council.

Thank you so much to my teachers and friends!

Christian Sheehey

Football games are always fun to go to.

I just want to thank some of my teachers for helping me throughout the 4 years I have been here at MHS. I really appreciate all the hard work.

Marissa Shinney

Being in sculpture class for a good 3 years with my favorite teacher Ms. Ruggerio.

A huge thank you to my art teacher Ms. Ruggerio. She has always been so helpful towards me and in general, and is just a great person overall. She's done so much for the students here at MHS and I am so thankful to have had her as a teacher.

Gabriella Silveira

Deca, Future Medical Professional, Key Club, Dance Team, National Honors Society and a part time job at South Shore Hospital.

Thank You Mrs. Battis for everything you do for the students and the school.

Madison Simcik

Key Club Board 2021-2023, MHS Girls Tennis, MHS Girls Field Hockey, Girl-Up, Future Medical Professionals Club.

Thank you to all of my family, especially my mom and dad, my amazing teachers, and everyone who helped me become who I am now.

Otto Slade

Mock Trial, Boys Varsity Tennis Captain, Marshfield Society of Mathematics Captain, Massachusetts Boys State 2022, National Honor Society.

Special thanks to Mr. Waisgerber for selecting me for Boys State and for being an amazing teacher.

Brody Smith

Varsity Soccer, Varsity Basketball, Youth and Government.

Nicholas Sosnicki

Hockey

Theodore Stevens

Football, Baseball, Deca

Emma Sullivan

4 years of Marshfield Girls Soccer

My favorite memories are the pasta parties, soccer team traditions, and the football games.

Thank you to all of my teachers!

Christian Swanson-Noyes

Congratulations to the Class of 2023

Nolan Sypek

Congratulations to the Class of 2023

Lucy Tamburo

MHS Theatrical Society
NHS
Internship Marshfield Community Media
Volunteering at the Isaac Winslow House

I would like to thank all my friends for an amazing four years at MHS!

Anthony Tavares

Baseball, Soccer, Deca, NHS

I want to thank my senior year business teacher, Mr. Lynch. He taught me the ins and outs of running a business.

Erin Tiernan

Thank you to all my friends and teachers for four years of memories!

Emily Timberlake

Varsity Tennis- Captain
Varsity Field Hockey
National Honor Society
Key Club
Girl Up

Thank you Mom and Dad for everything, and thank you to all my friends from these past 4 years!

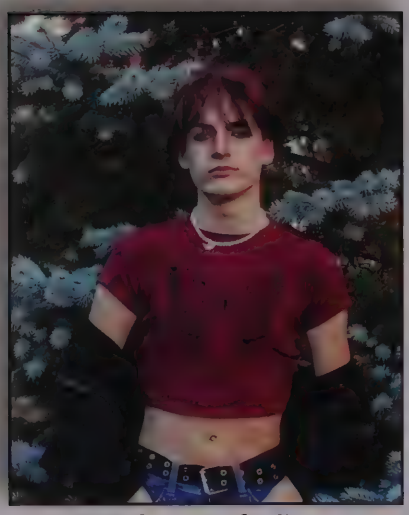

Dylan Tranfaglia

Congratulations to the Class of 2023

Ryan Treacy

NHS, Soccer Captain, Basketball Captain

Aidan True

Football, Wrestling, Baseball, Basketball, Superfan Club
Thank you to all my friends, family, and teachers, and coaches that have supported me along my journey.

Elzy Tubbs

Youth and Government, Super Fan Club &
Varsity Lacrosse

Thank You to my family for your continued support
throughout this amazing journey!!

Emma Turner

Congratulations to the Class of 2023

Jordan Twomey

Girl-Up, NHS, Cheerleading Captain

Thank you mom and dad.

Alexis Vallier

Theatrical Society, Girl Up, NHS

Collin Van Steenburgh

Working at Star Market, Music Production, working at Antons. Thank you to the custodians for keeping our building clean every day.

Isabella Viamari

Congratulations to the Class of 2023

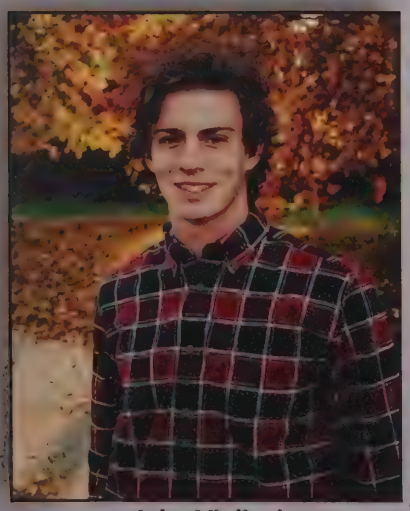

John Violissi

Soccer, Track, Mass City FC, Boys and Girls Club. Thank you Coach Kile. He taught me to appreciate playing the sport no matter the coach or team you are on.

Sean Virk

Student Council, Future Medical Professionals Club, Tennis. Thank you to my parents for making me alive.

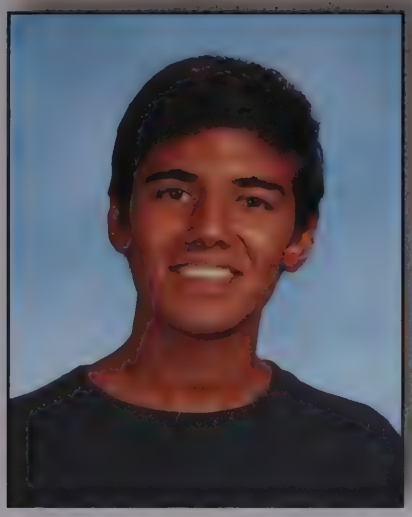

Som Virk

tennis, track, cross country, math team Thank you to Kevin Walsh, Brendan Walsh, Adian Boyle, and P.J. Russel

Antonio Vitelli

Cross country, Indoor Track, and Track.

I would like to thank Coach Shepp for coaching me all four years of high school and taught me perseverance and consistency.

Ngoc Vo

asian cultural society, math team, volleyball, and mental breakdowns thanks to all the after-school therapy sessions from my teachers!

Sean Wall

DECA, golf, tennis, math team, and a whole lot of STEM classes.

Thank you to Mrs. Kenney for 3 great computer science classes.

David Walls

Playing football for three years as a proud MHS Ram.
Being on the MHS Track & Field Team.
Working at Star Market as a cashier.
Being a member of the MHS NHS chapter.
Being a member of Key Club.
Being a member of the Rams Superfan Club.

I thank my friends, my teachers, my coaches, and my mom and dad for the awesome memories I've made during my time here at MHS!

Brendan Walsh

Congratulations to the Class of 2023

Kevin Walsh

Congratulations to the Class of 2023

Mia Ward

Congratulations to the Class of 2023

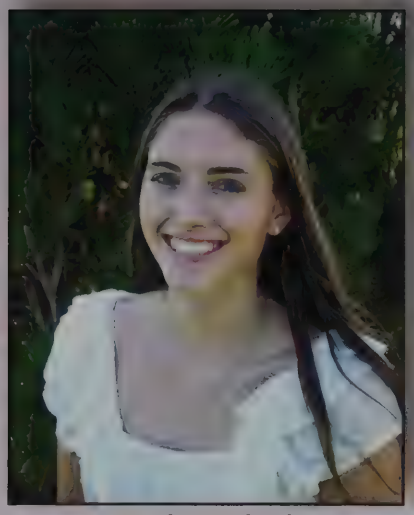

Sarah Wardwell

Part time job at Mariners Hill Apartments,
Southern Alliance Travel Volleyball,
Key Club, and National Honor Society

I would like to say a big thank you to my mom and dad
for always supporting me and
for setting me up for success.

Connor Wehr

Congratulations to the Class of 2023

Griffin Wehr

Congratulations to the Class of 2023

Matthew Wehr

Congratulations to the Class of 2023

Lauren Weiss

A big thank you to each and every English teacher
I have had in middle school and high school.
It was always a pleasure talking with you in class.

James White

Vice President of the History Club, Tennis Team,
Math Team, Boy Scouts, Chamber Orchestra

"Live a good life. And in the end, it's not the years in a life,
it's the life in the years." -Abraham Lincoln

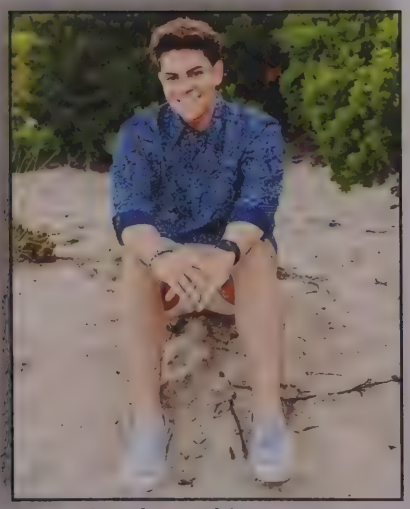

Stephen Whittemore

Weightlifting, cooking, traveling

Thank you to my mother and father for providing support
and encouragement. You have provided the foundation
for my success and the person I am today. Thank you as
well to Mr. Waisgerber and my other teachers, who
inspired me with their passion for learning and supported
me in my academic journey.

Lucas Will

Cross-Country, Track and Field,
Skateboarding, and Surfing

Some of my favorite memories are
the after school surf sessions.

Thank you to all the people who helped me
realize my passions in life.

Aidan Williams

"Life is too short to do the things you don't love doing."
- Bruce Dickinson

Brian Williams

Football, Rugby, Track, Theatrical Society

Nobody expects to change so much in 4 years, but the teachers and friends I made at this school made me a completely different person. Thank you to all the teachers and friends that have made an impact on me.

Adam Winter

Thank you for 4 years of outrageous amounts of fun

Devin Wise

Art is my passion. Meeting new people & making new friends.

Thank you to Mr. Devin Torossian for being the best teacher I have ever had. I made more memories in 1 year of your class than all 4 years of my classes combined.

"Life is like a sandwich. No matter which way you flip it, the bread comes first."

Paige Wyant

Class of 2023 Historian, NHS Executive Board, DECA, Key Club, Student Council, MHS Girls Soccer, MHS Girls Lacrosse

Thank you to my family, friends, and teachers for all of the support and amazing memories!

Carly Zajack

Volleyball (9, 10), History club Secretary, Math Team,

Thank you Ms. Ford for being an amazing coach and someone I can always go to, Thank you Ms. Pitts for always having my back, and Thank you Ms. Mcgourty for being the best teacher and history club advisor.

Samantha Zaslaw

Varsity Soccer, Varsity Basketball, and National Honor Society

I want to thank all of my teachers, coaches, friends, and family for a great 4 years at MHS!

Gabriel Zullo

Cross country, Track, NHS

Thank you to Coach Shepp and Coach Stephanie for being the best coaches and teaching me so much throughout my four years at MHS.

Remember...

The Very Best of Times

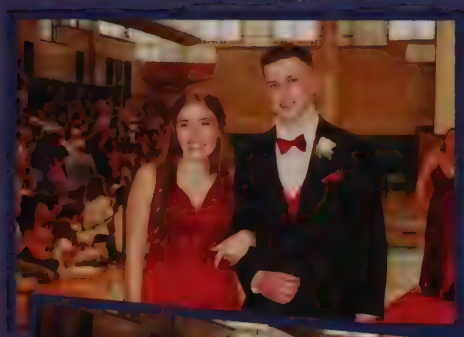
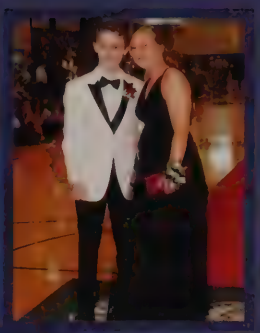

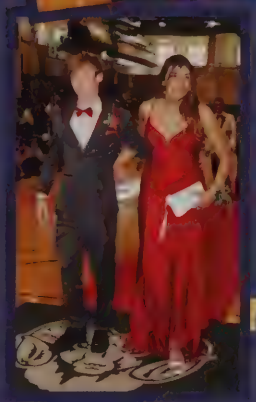

Red Carpet 2022

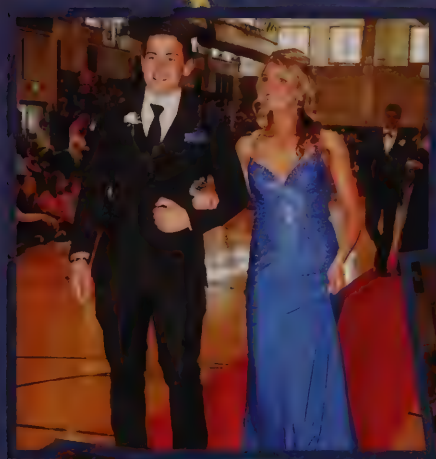

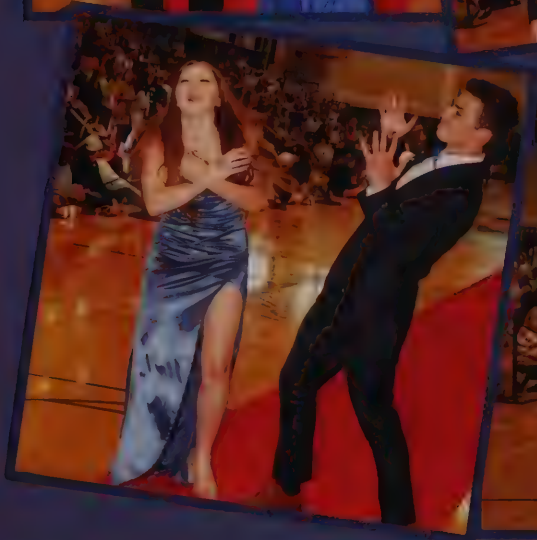

Prom

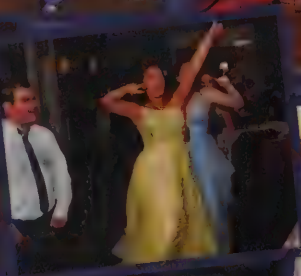
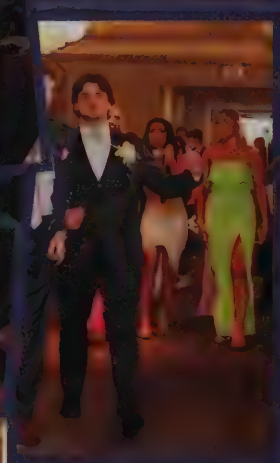

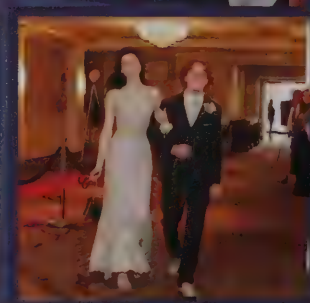
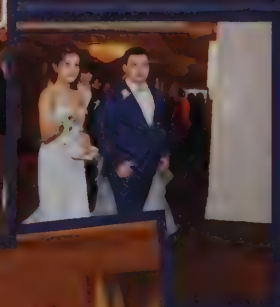

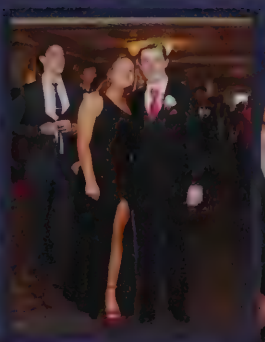

Quincy Marriot

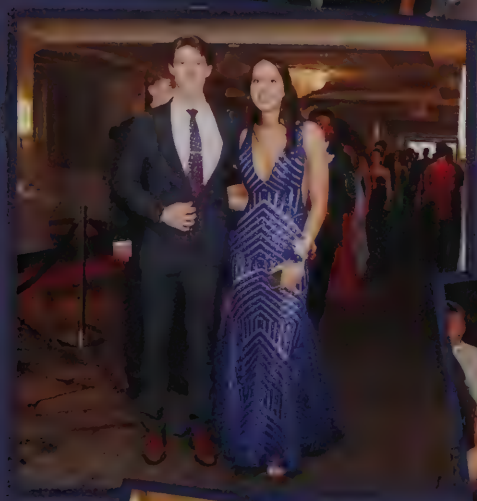

#NOFILTER

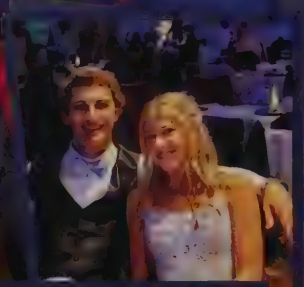

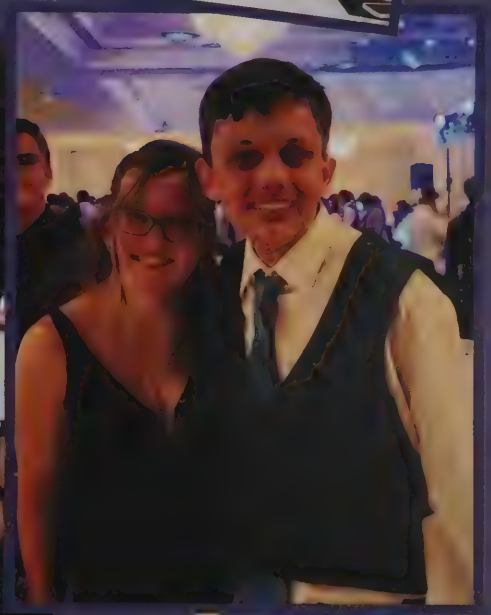

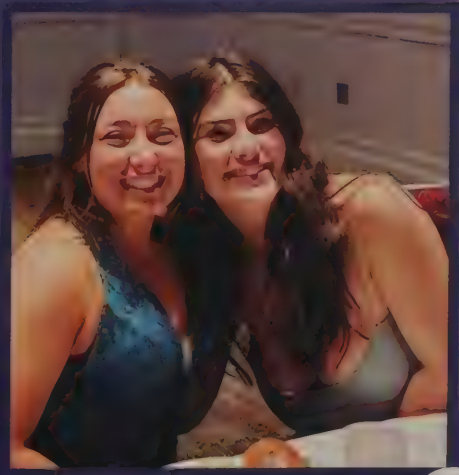

Pancake Breakfast

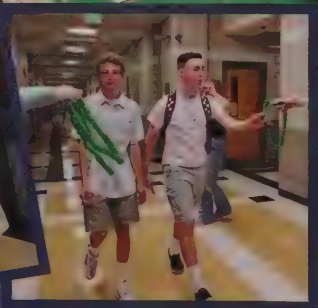

Photos by Ms. Bulman

Halloween

358

Ugly Christmas Sweaters

RUH-ROH!

GEOMETREE

Quebec Trip

Costa Rica Trip

Senior Night Out

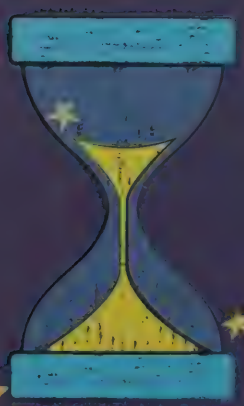

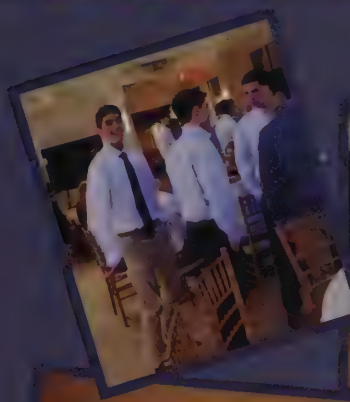

2023
2

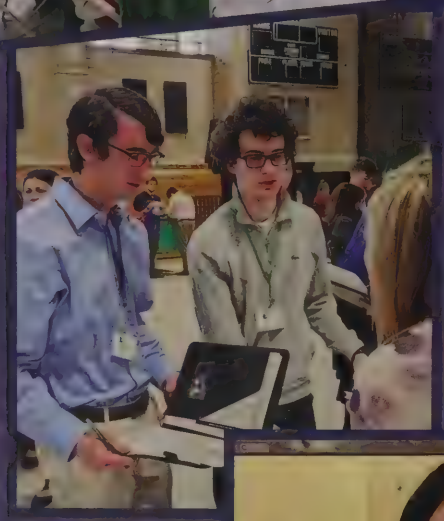

Smart with Money

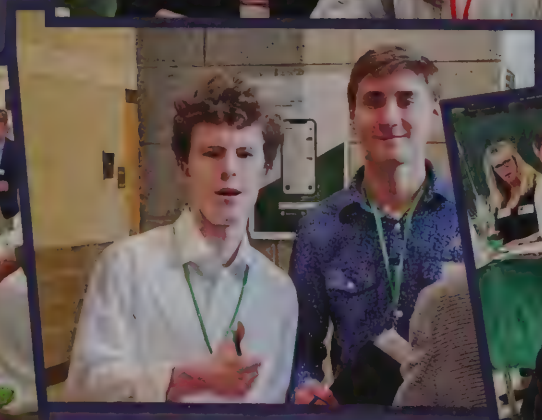

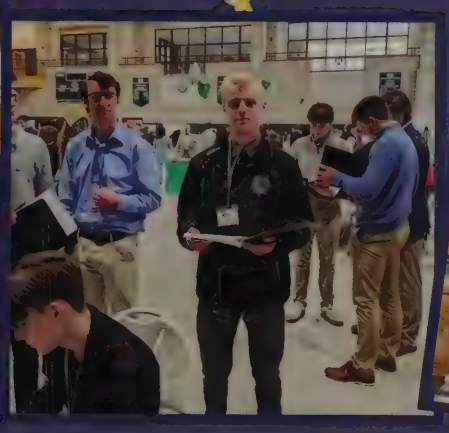

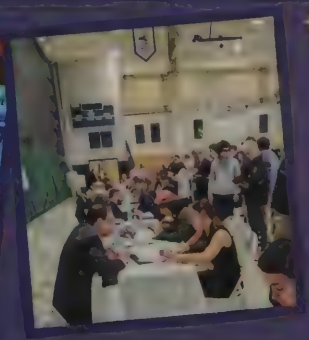

Winning Time

19
87
52
39

Soccer

RAMS
2
9

RAMS
13
RAMS
11
RAMS
16
RAMS
2
RAMS
15
RAMS
5
RAMS
7
RAMS
20
RAMS
24
RAMS
1

RAMS
29

RAMS
4
R
A
M
S

Cross Country

MARSHFIELD
HOKA
235
MSTCA

MARSHFIELD
HOKA
229
MSTCA

Field Hockey

RAMS
12
32

RAMS
9
RAMS
10
RAMS
1
RAMS
3
RAMS
20

Soccer

RAMS
4

RAMS
11

0 0 0 2
RAMS
25

RAMS
14
RAMS
9
RAMS
00
RAMS
10
RAMS
16
RAMS
22
RAMS
8
RAMS
7
RAMS
15
RAMS
24

RAMS

RAMS

RAMS
15

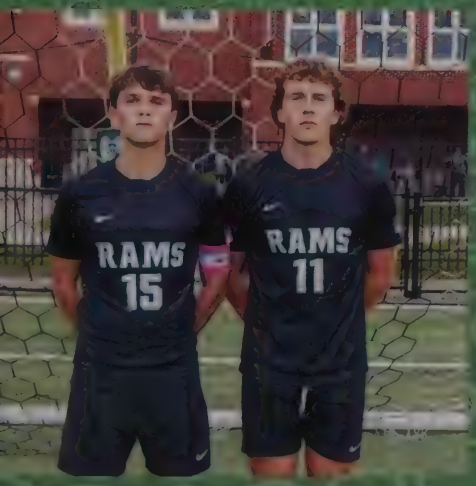
RAMS
15
RAMS
11

RAMS
16

Cheerleading

RAMS

Football

Golf

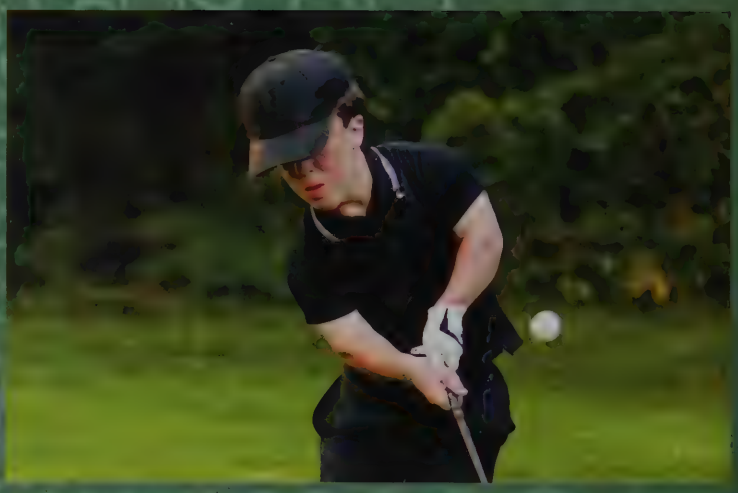

Volleyball

RAMS
6

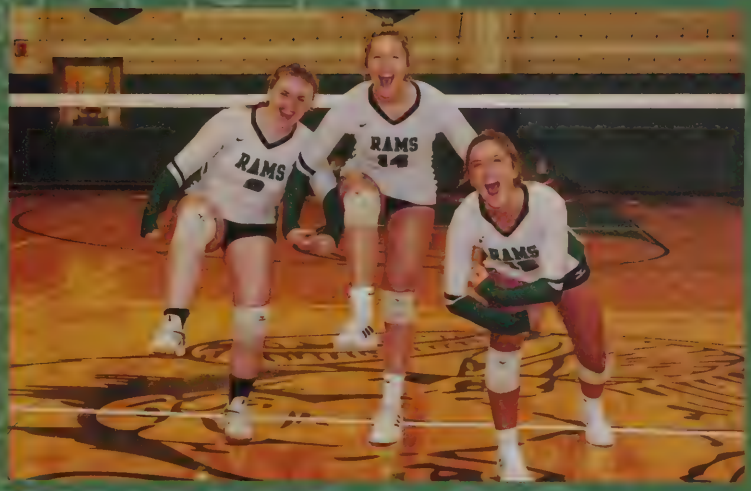
RAMS
RAMS
14
RAMS

RAMS
14

RAMS

RAMS
6
RAMS
16
RAMS
7
RAMS
14
RAMS
17
RAMS
4
RAMS
8
RAMS
10
RAMS
1
21
RAMS
3
RAMS
5

Hockey

Additional Photography by
Hannah McLaughlin

Photograph at Fenway Park courtsey of Mrs. Reisman

Wrestling

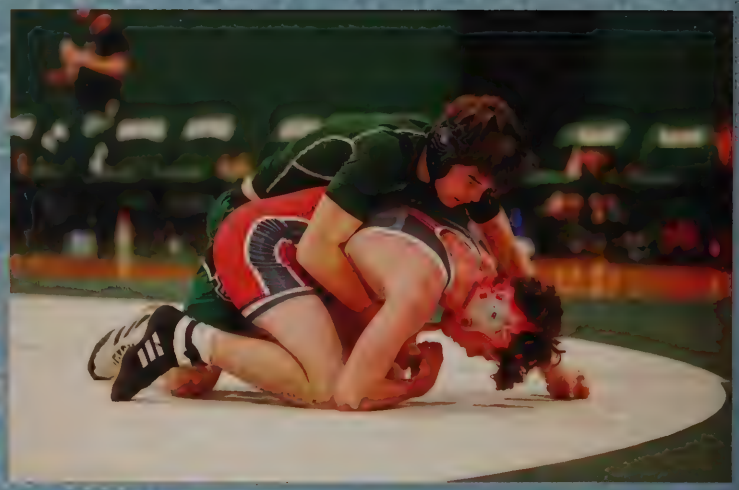

Gymnastics

Annie Spencer
State Champion
Beam

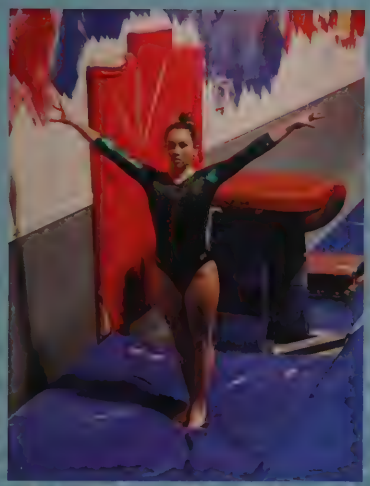

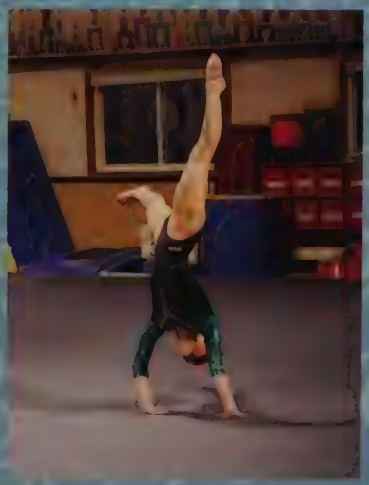

Winter Track

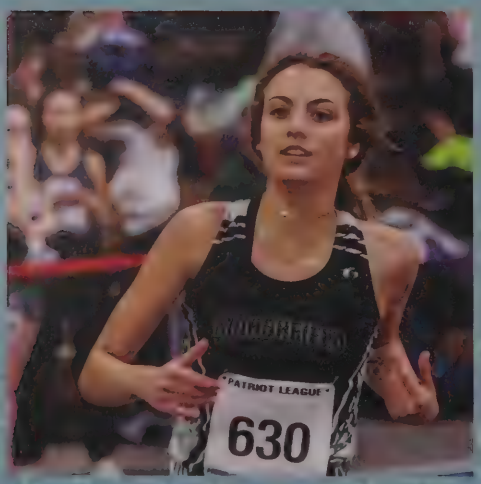

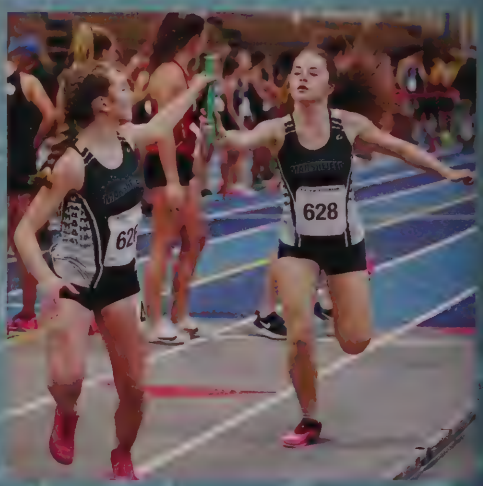

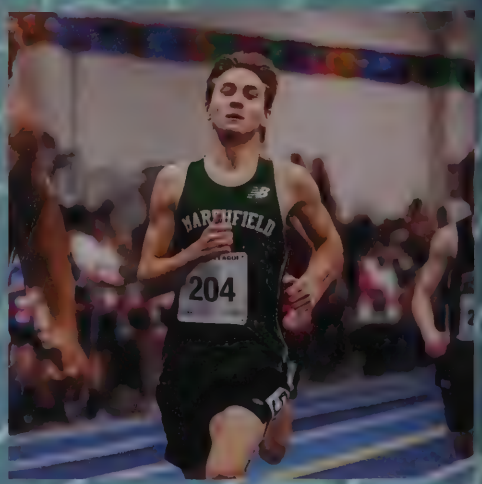

MARATH
SPORTS
MARSHFIELD
157

MARSHFIELD
150

119
129
9

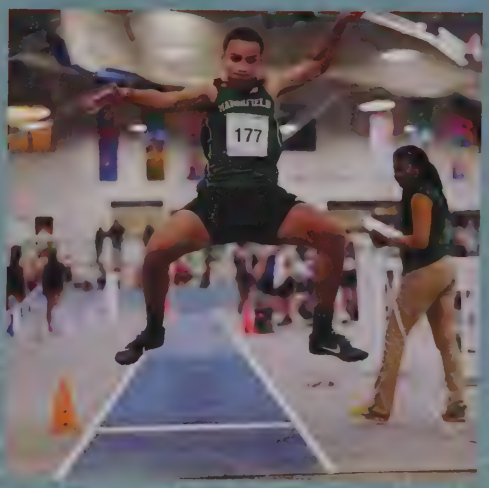
MARSHFIELD
177

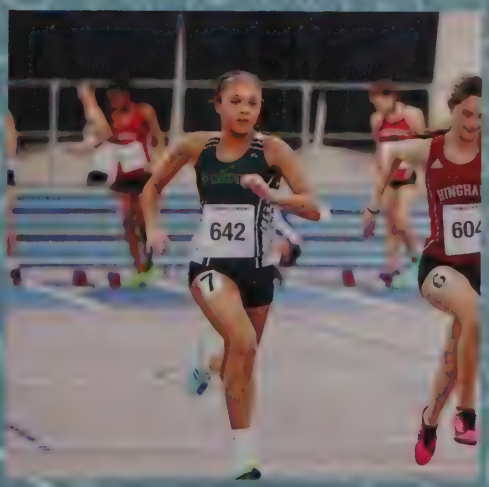
642
604

630

Basketball

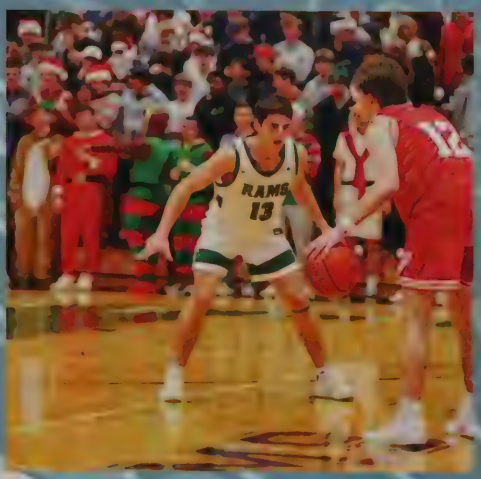

Basketball

RAMS
2

RAMS
5
RAMS
2

35
22
RAMS
10

RAMS
21

21
RAMS
23

RAMS
33
RAMS
11
RAMS
21

Hockey

RAMS

27
T SECURIT
ushe

RAMS

GIRLS

3
2
1

WALK

Swim and Dive

Cameron Pope
State Champion
1 Meter Diving

Winter Cheerleading

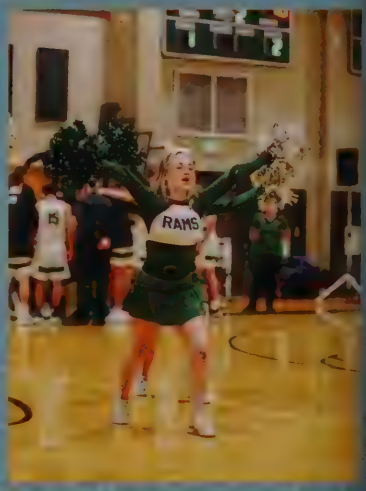

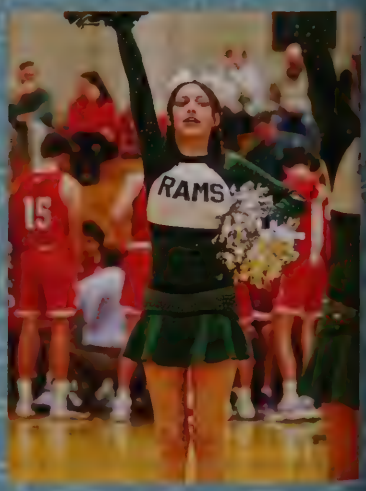

Superfans

Student Life

Clubs

Music

Performing Arts

Fine Arts

Technical Arts

OUT

Dance Team

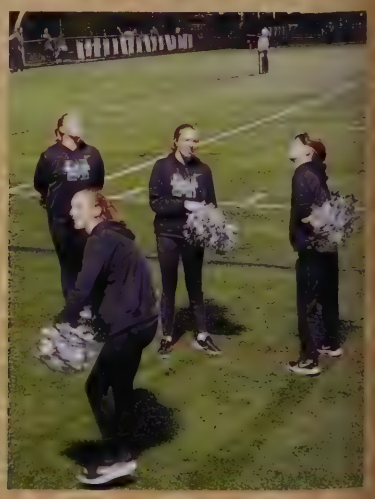

Game Club

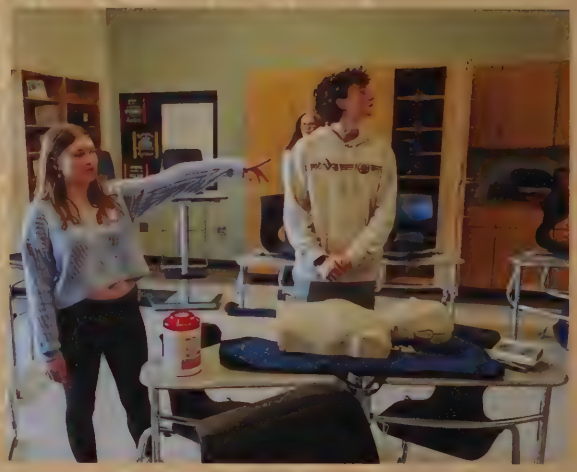

Future Medical Professionals

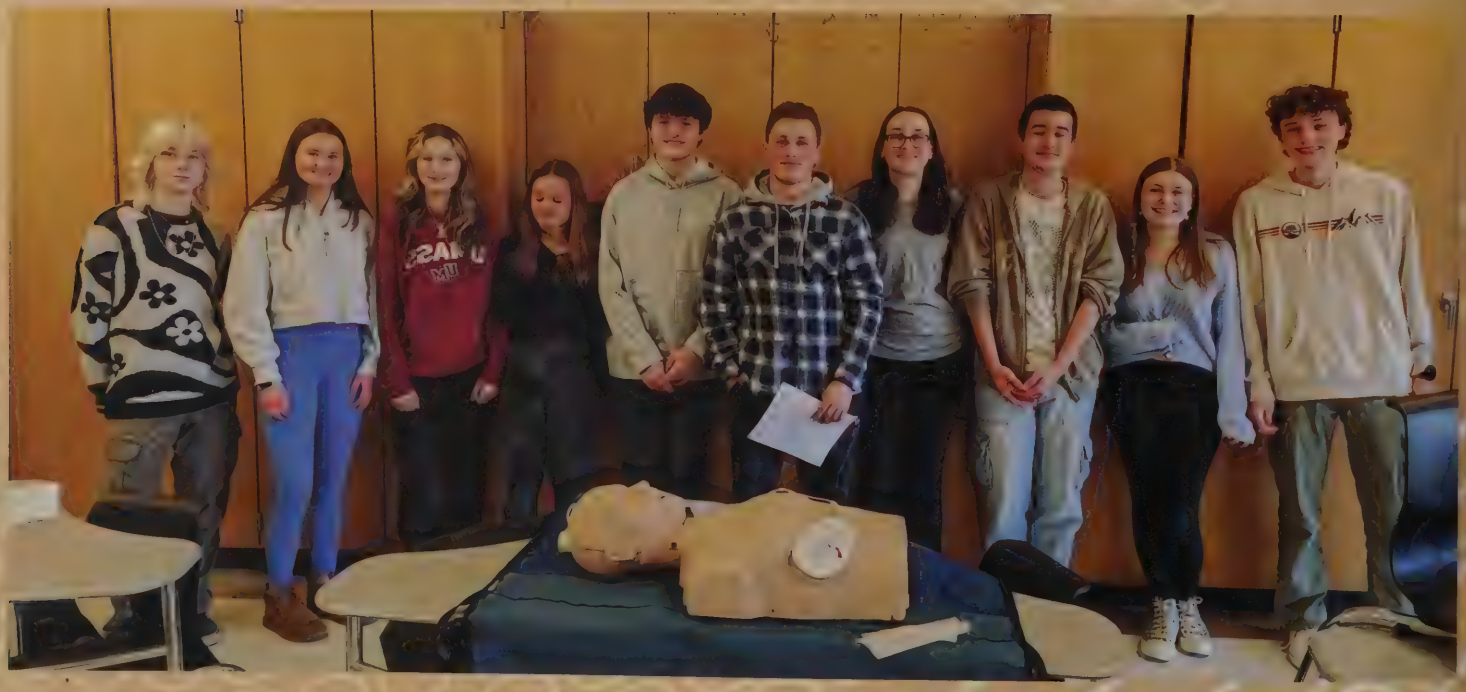

AFS

Photos by Posey Jones

Mock Trial

Photos by Ms. Rose

Marshfield Society of Mathematicians

Photos by Ms. Consolati

Green Team

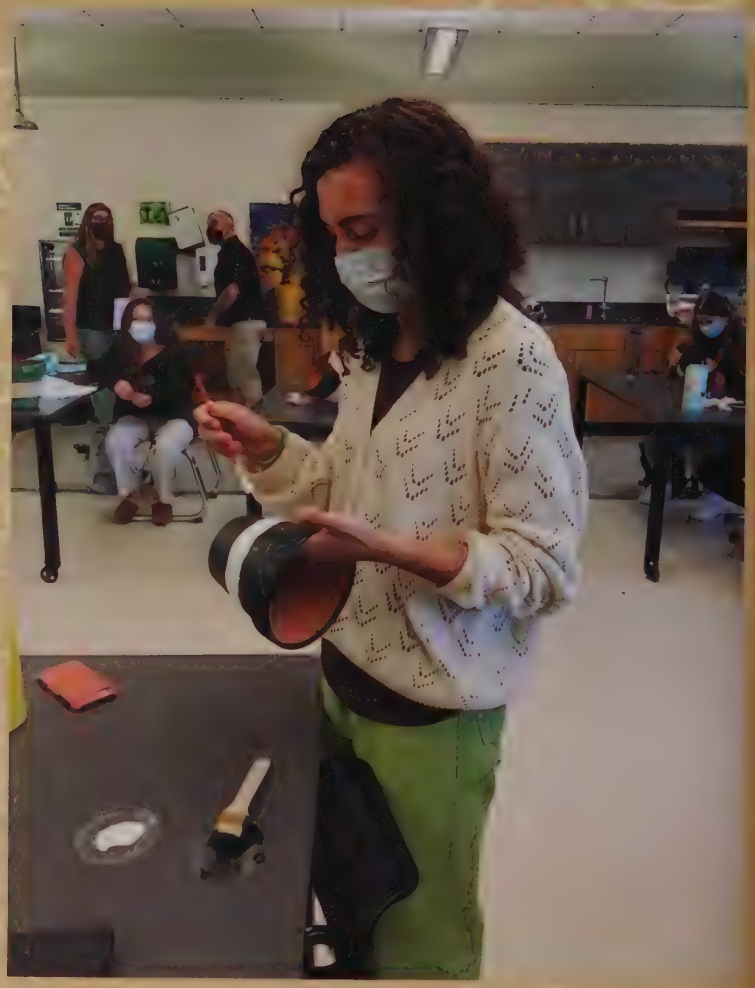

National Honor Society

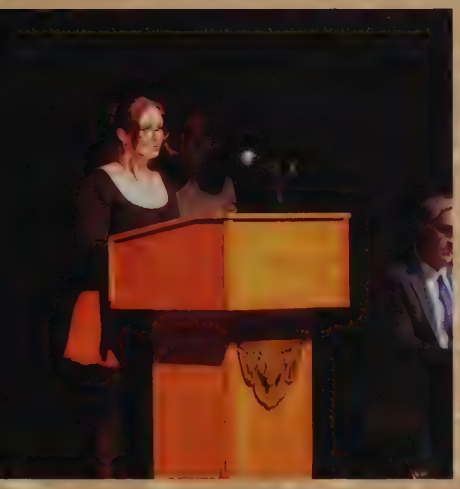

DECA

Student Council

Key Club

Homecoming and so much more

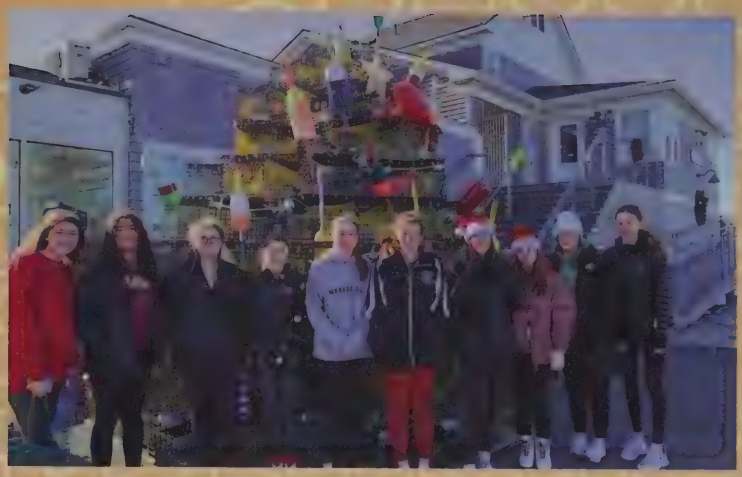

Building & Construction

Photos by
Mr. Greland

Gold Ribbon Club

Gardening Club

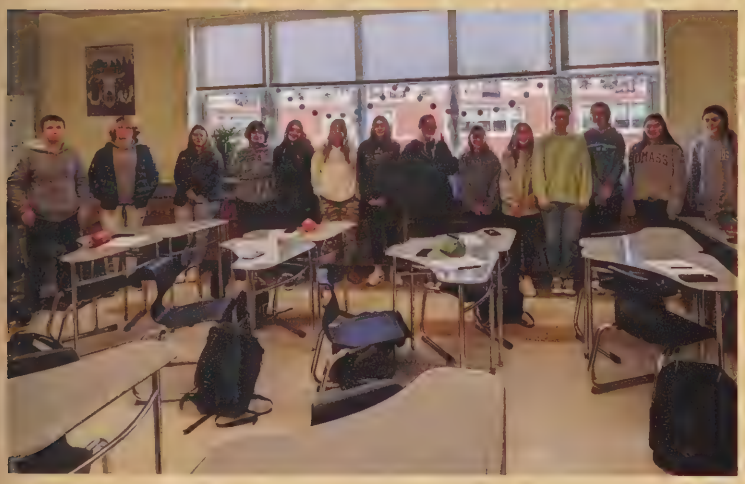

GSA

History and Politics Club

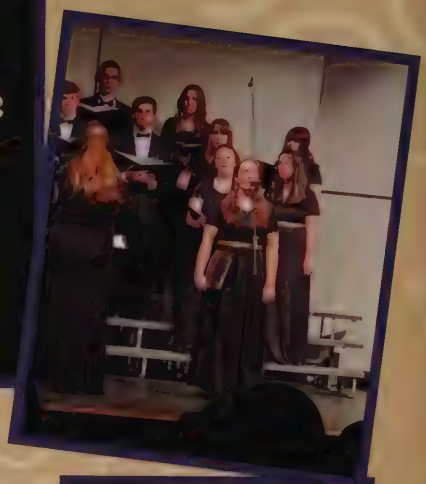

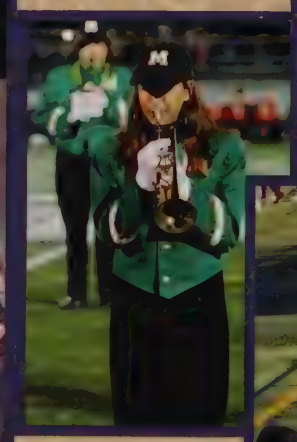

JARVIS
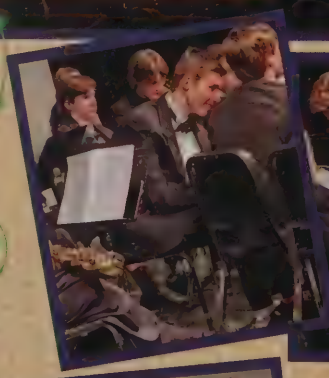

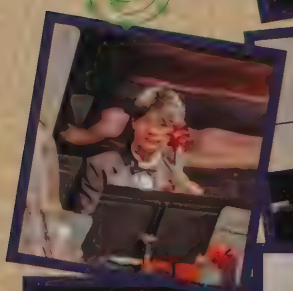

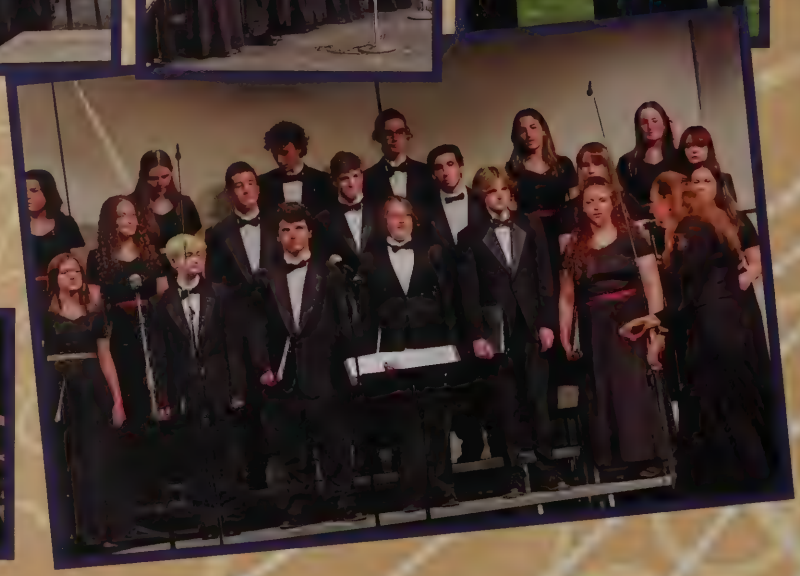

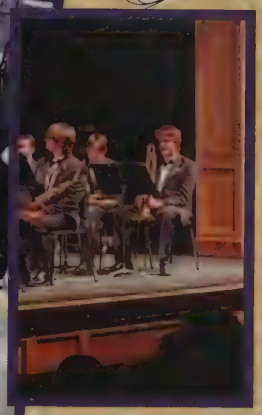

Marshfield High School Music

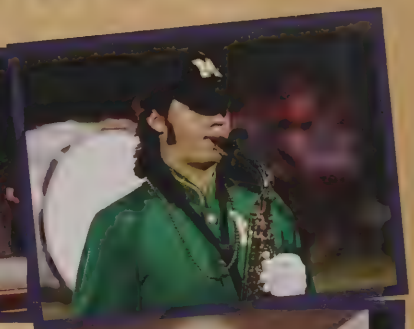

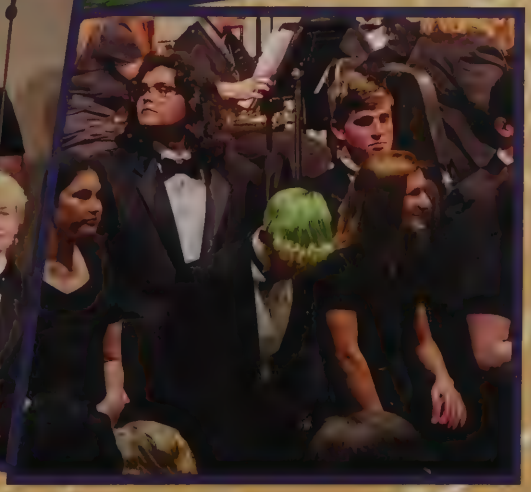

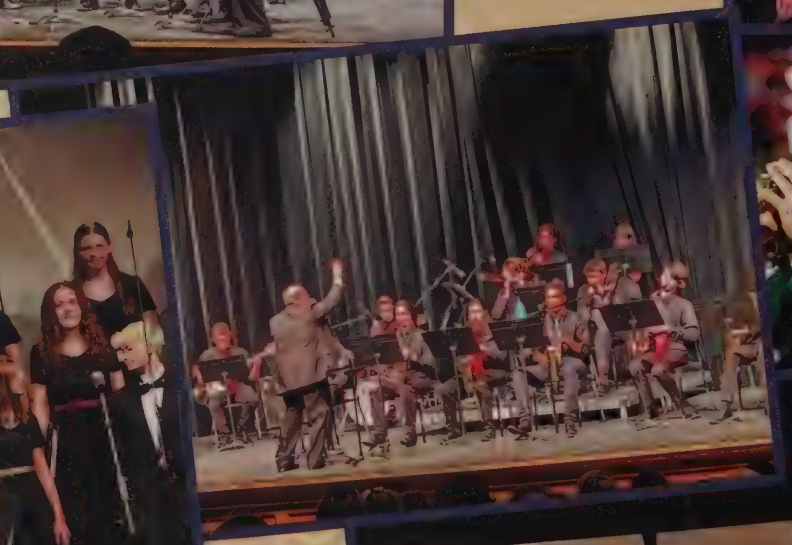

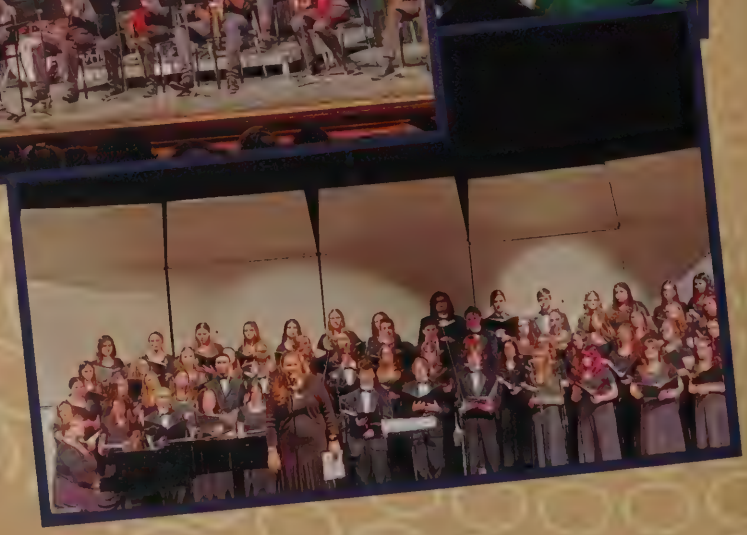

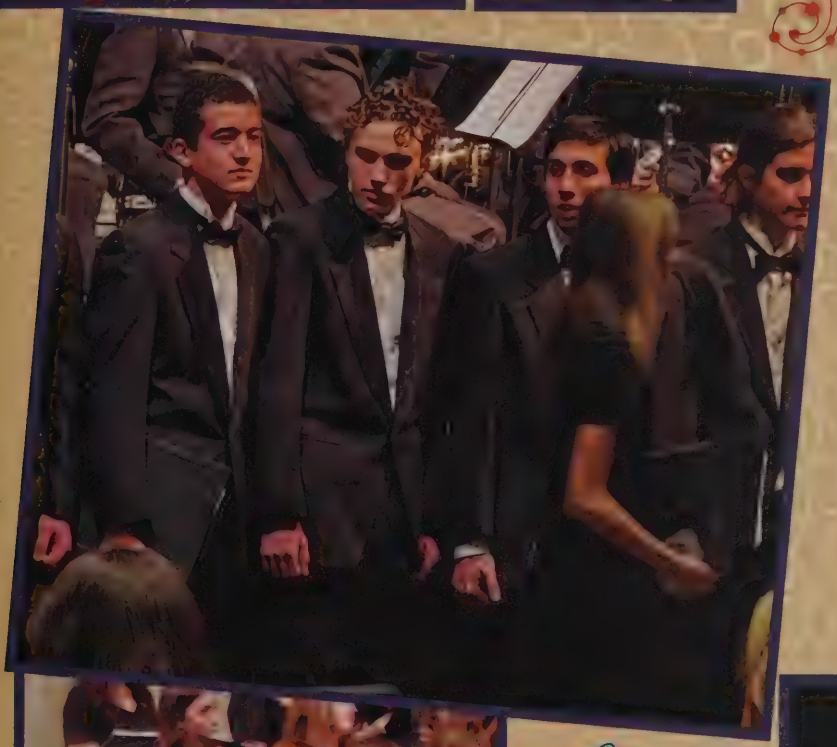

Marching Band
Jazz Band
Marshalairs
Chamber
Orchestra

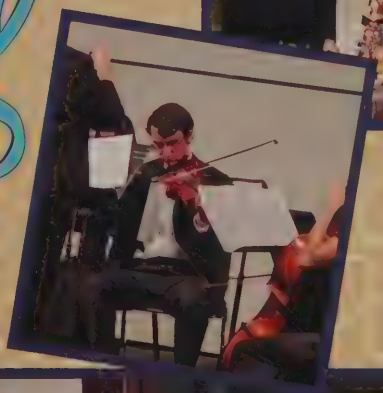

Concert band
Concert Choir
Wind Ensemble

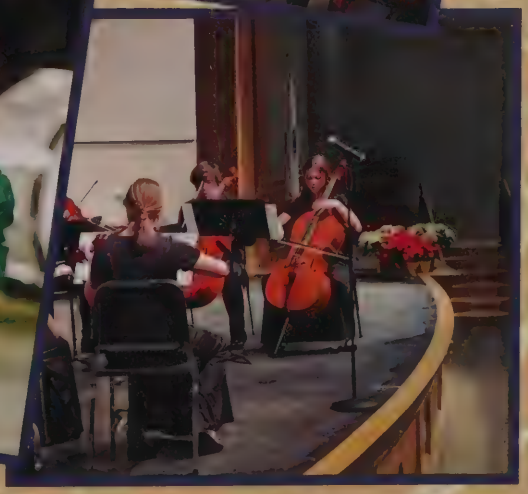

Puffs

The Marshfield High School Theatrical Society

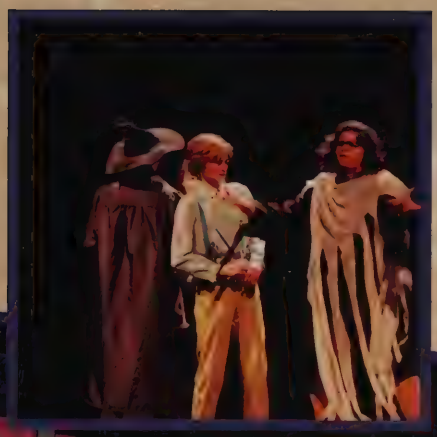

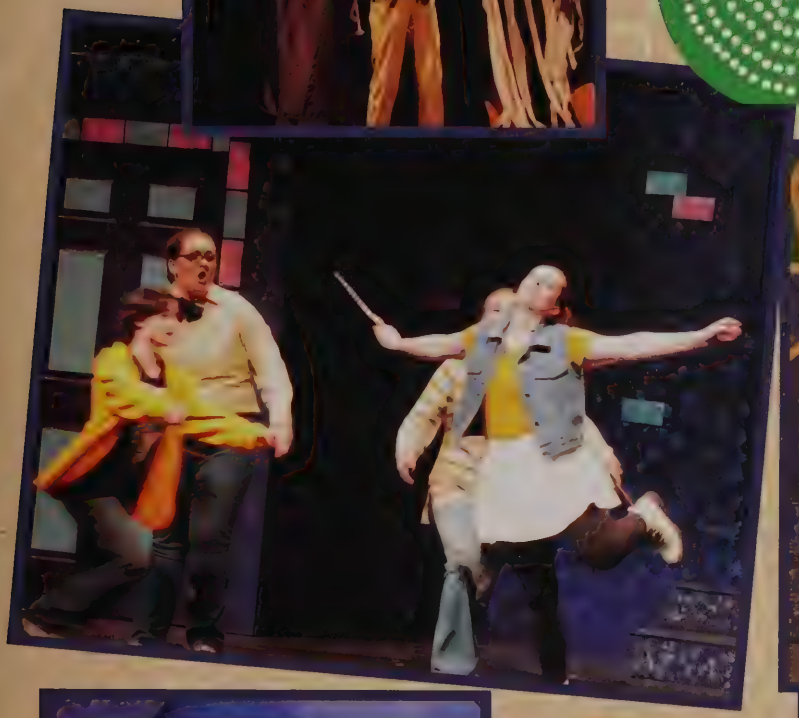

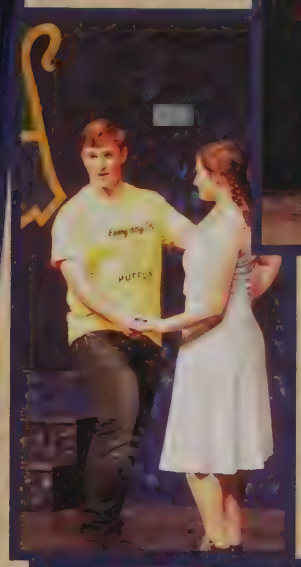

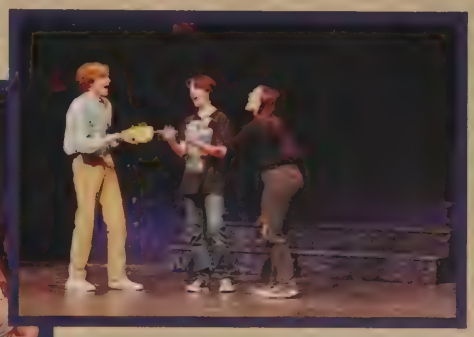

Photography by
Sean Baldwin

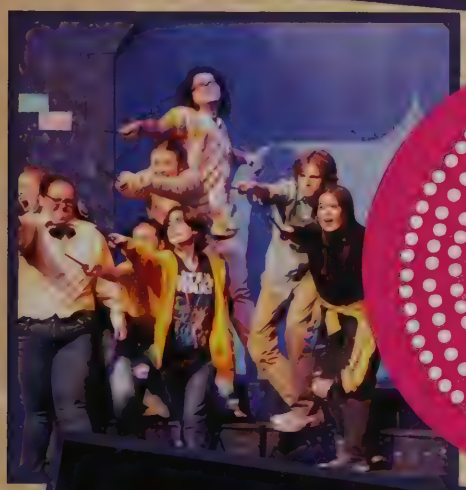

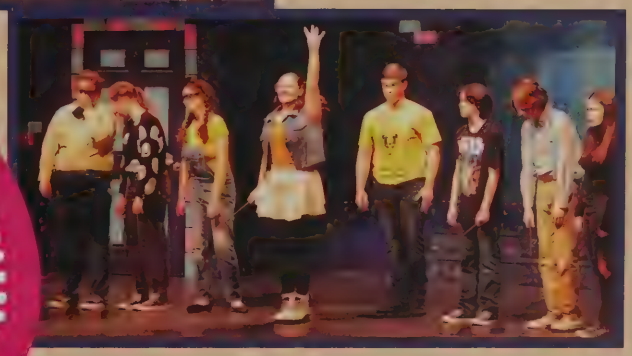

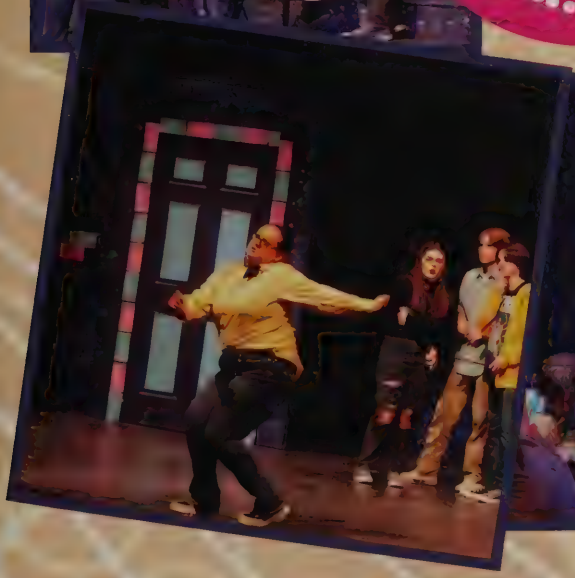

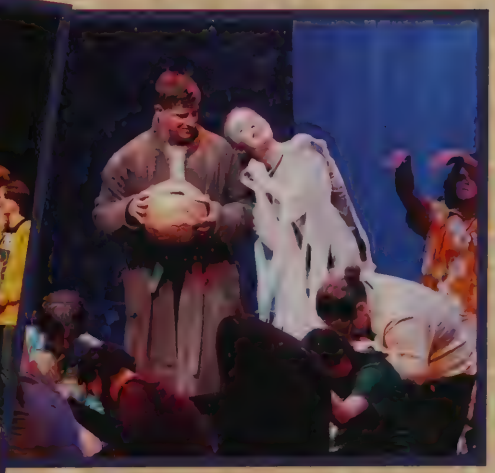

Night Witches

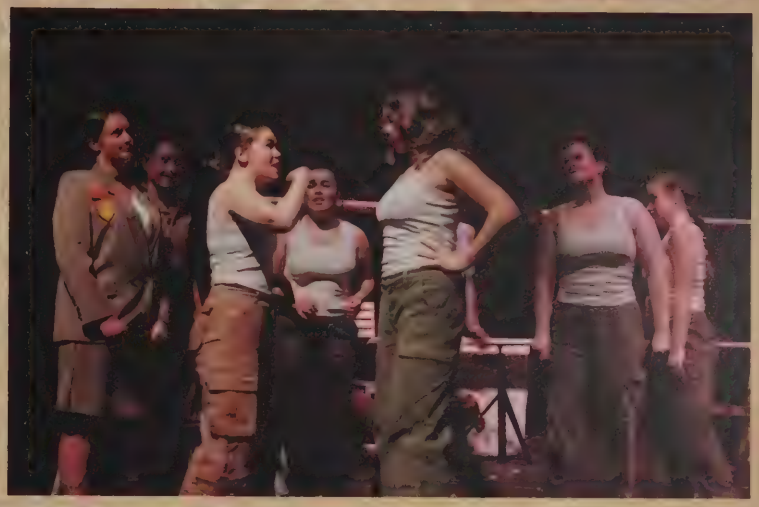

Girl Up

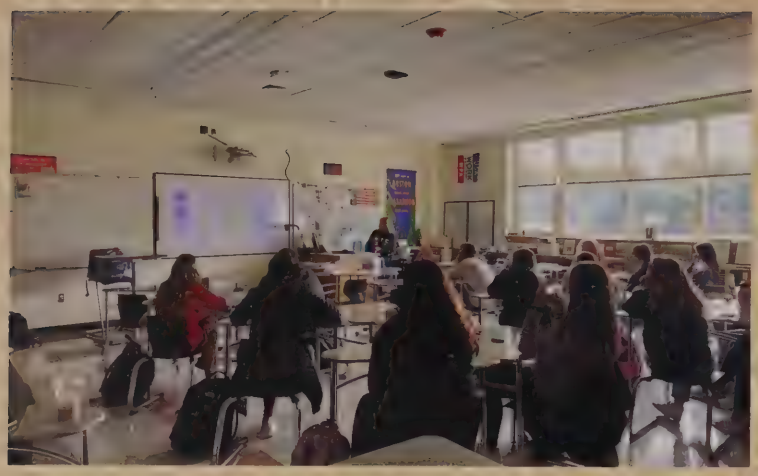

Art Club

Before the Bells

Chess Club

Forever Friends

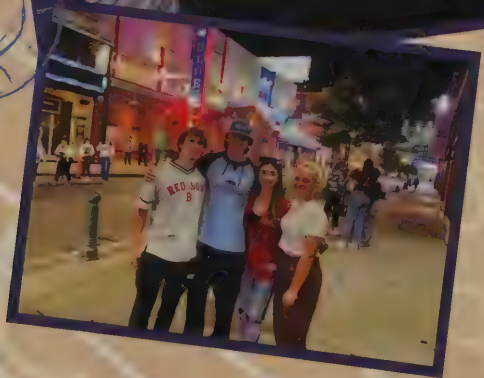

OAKLEY

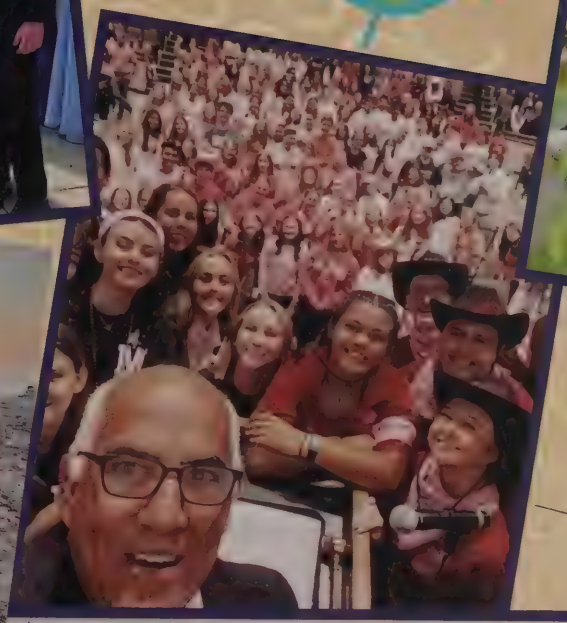

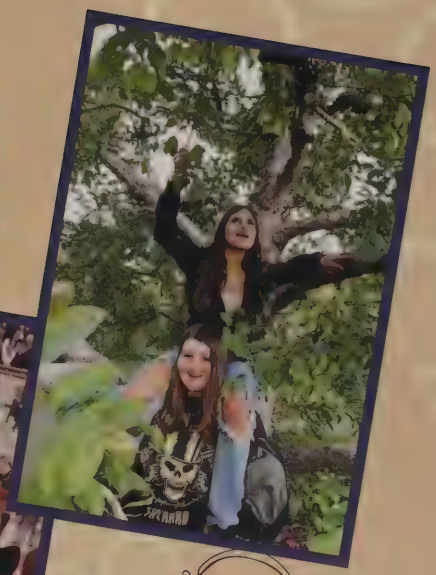

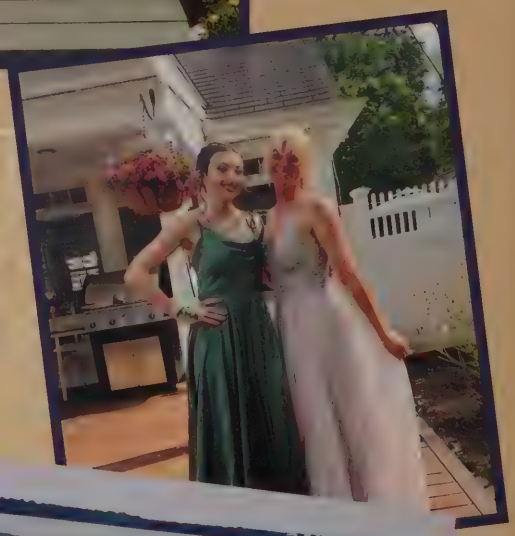

So Many Memories

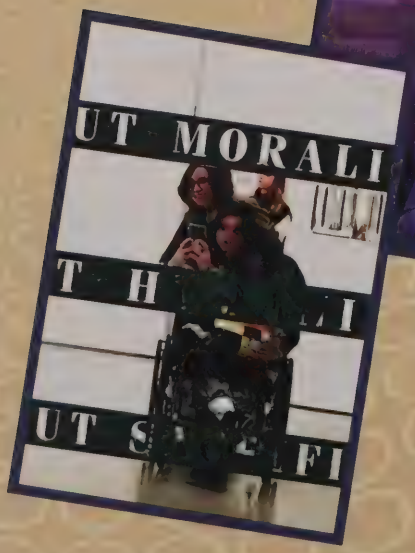

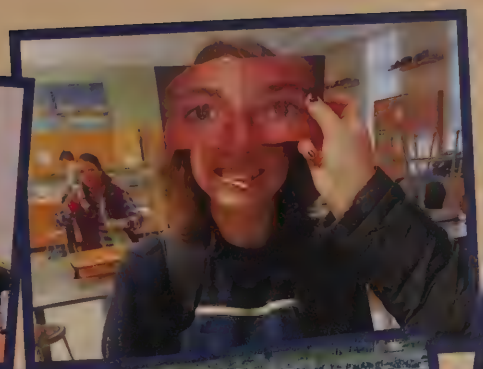

VINEYARD

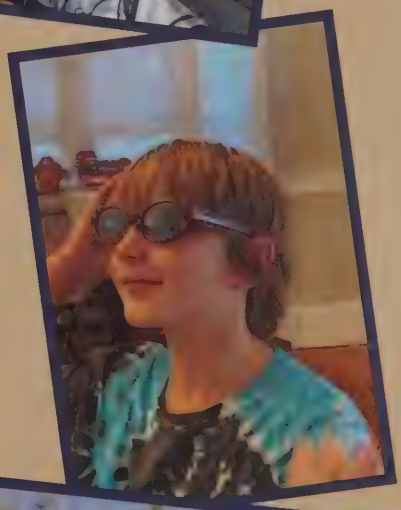

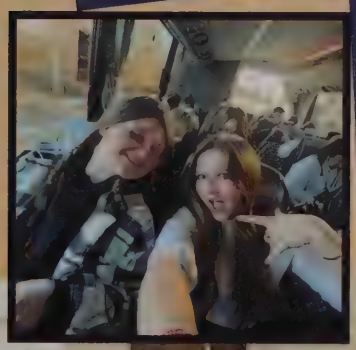

Timeless Talents

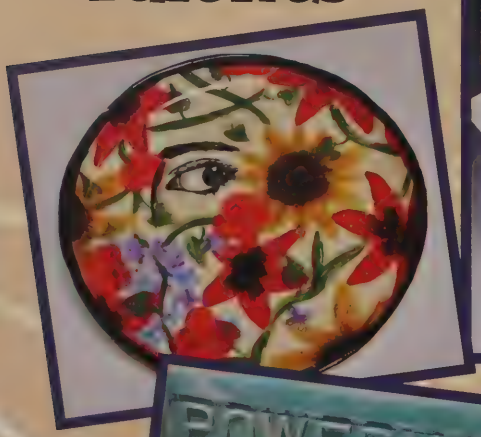

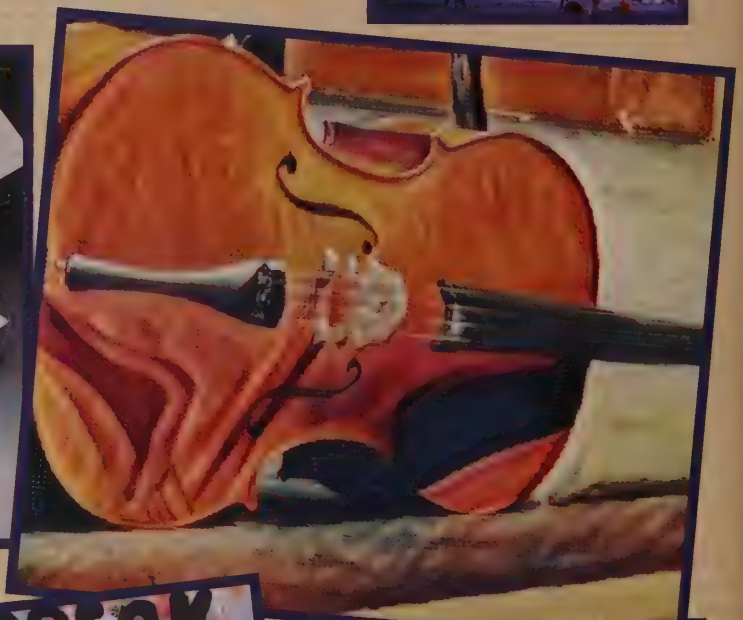

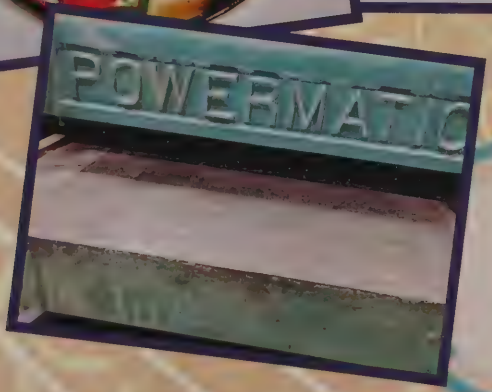

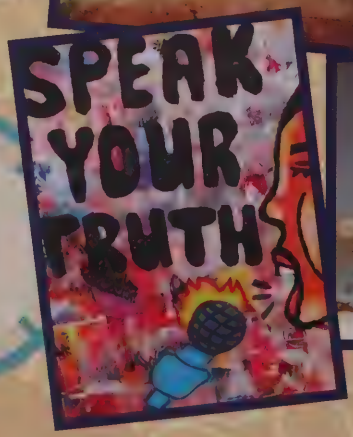

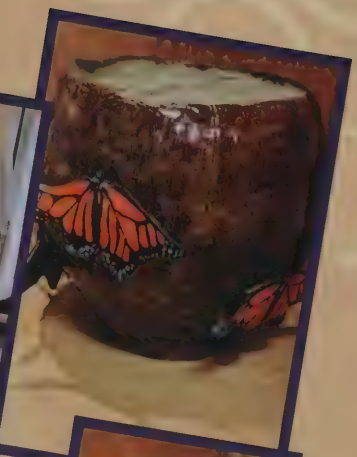

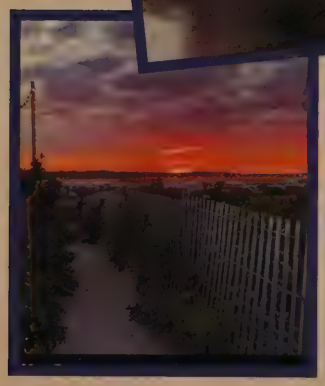

YOU NEED TO
GROW UP!!
IT'S EASY!!

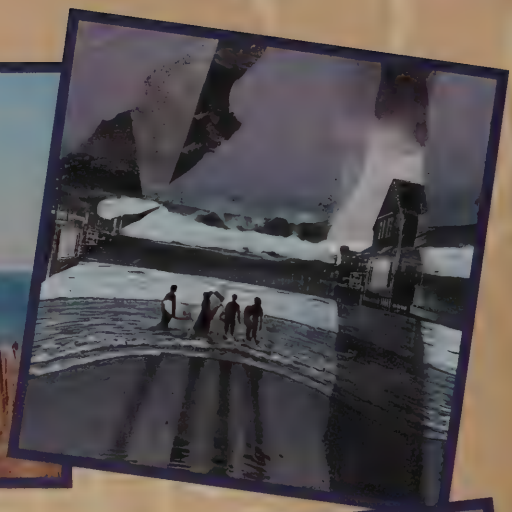

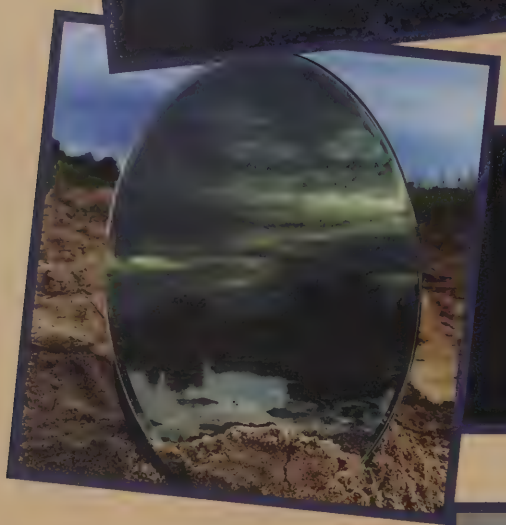

In Every Medium

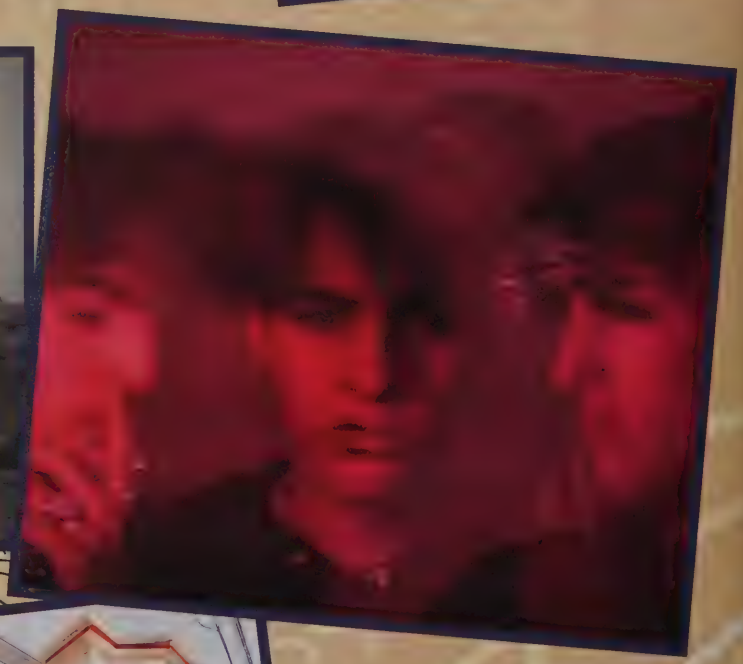

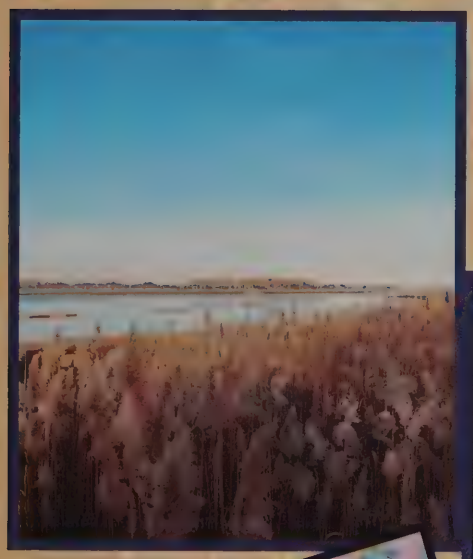

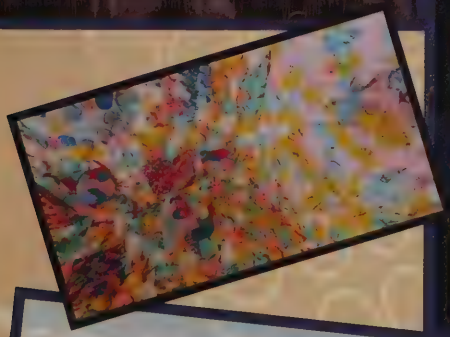
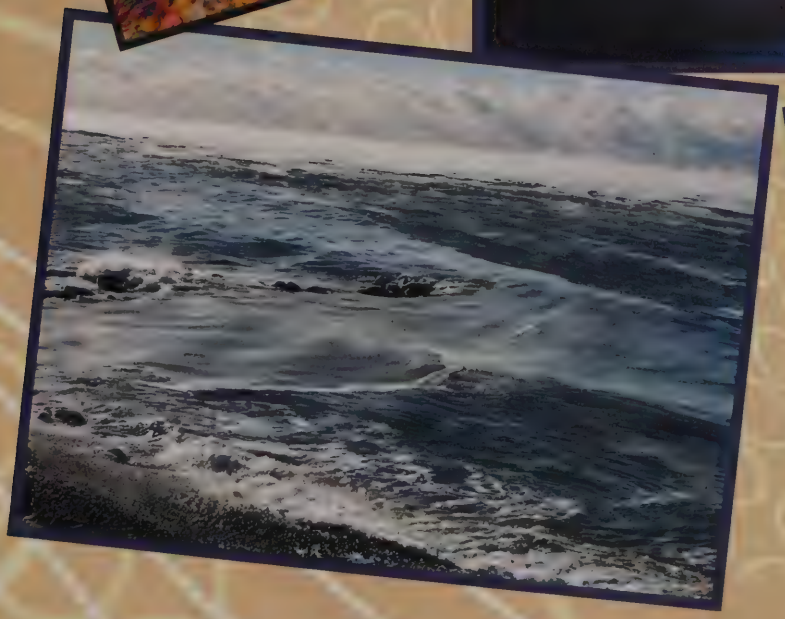

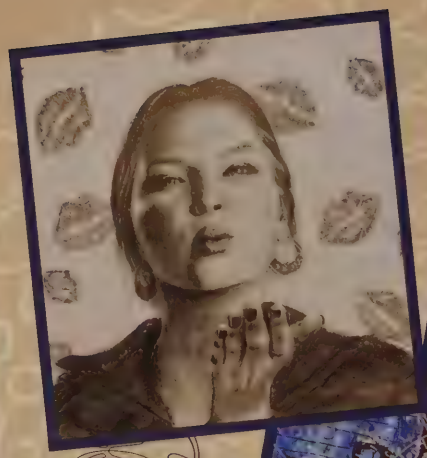

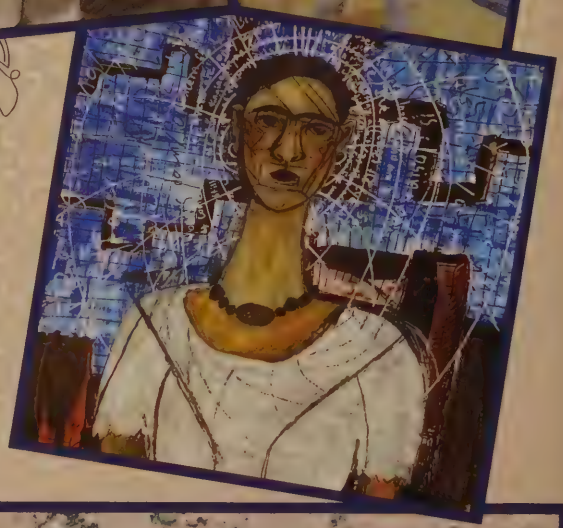

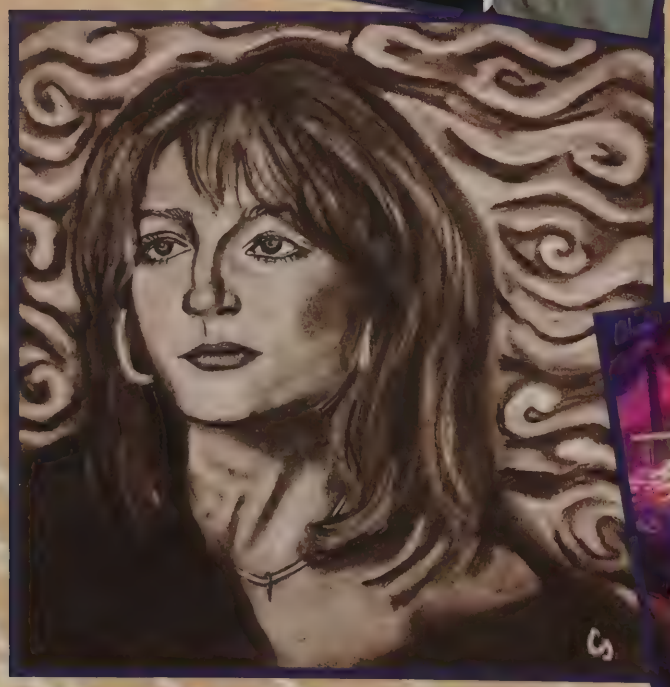

Timeless Gifts

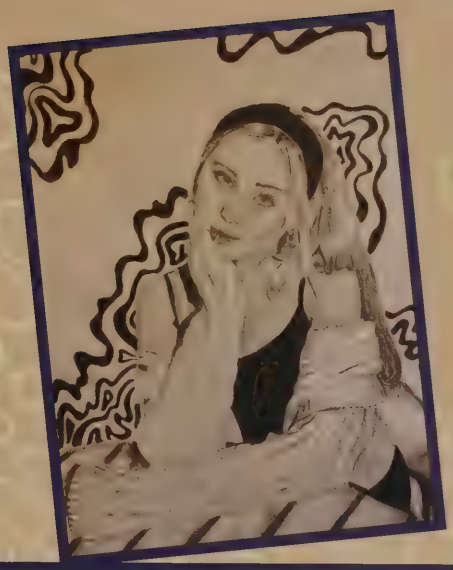

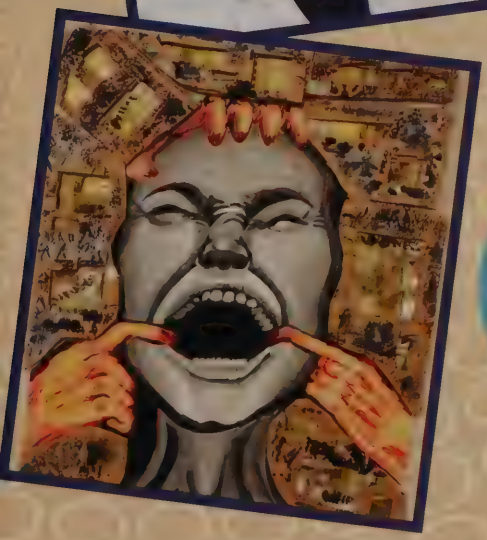

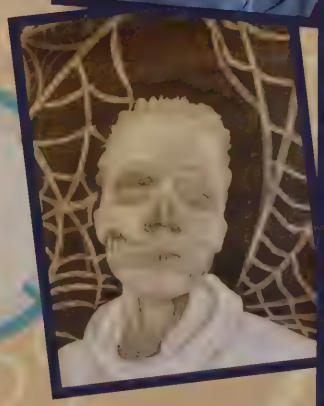

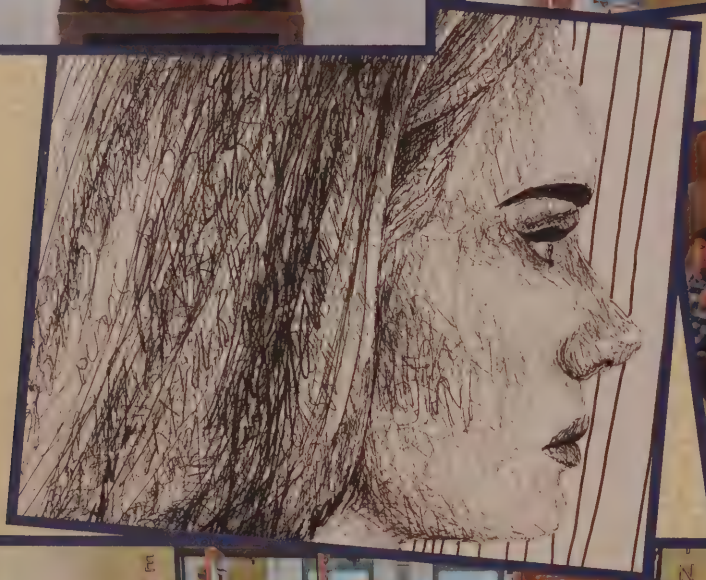

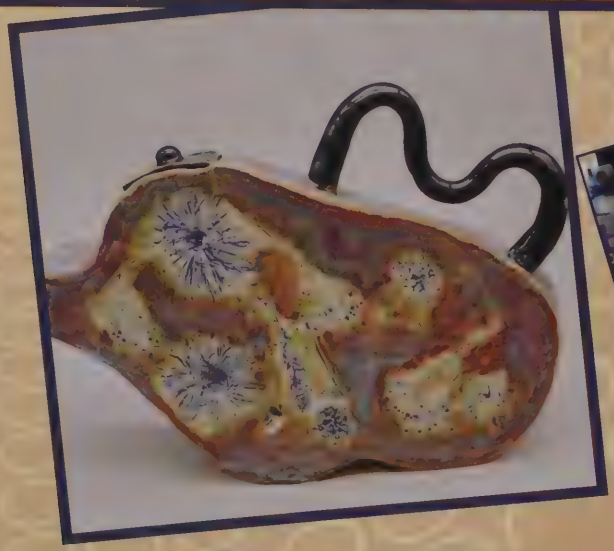

Coca-Cola
FOOTLOOSE SOUNDTRACK

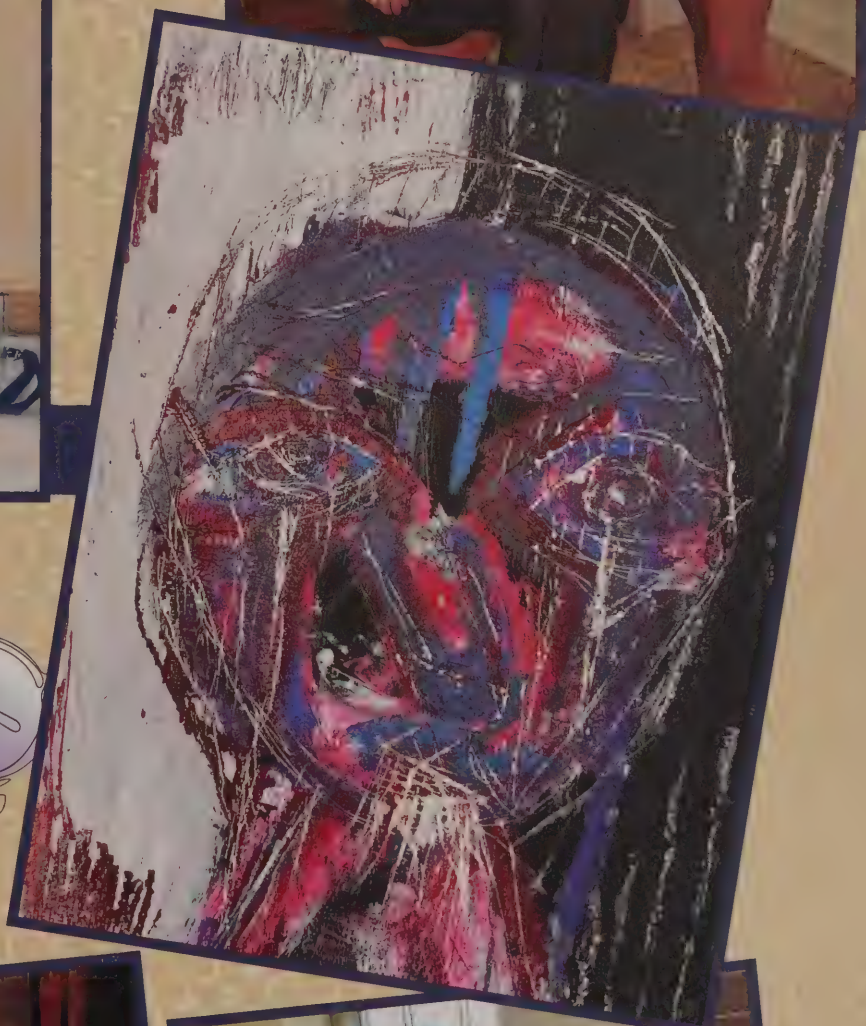

F8

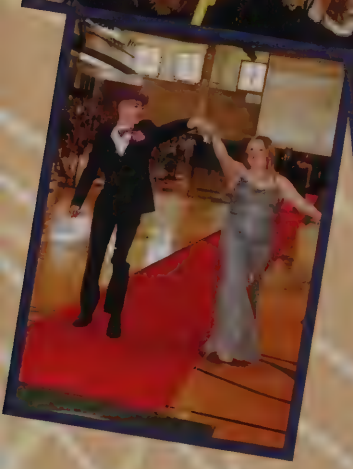

Next in Line

BOSTON

class of 2024 JUNIORS

Kathryn Adams
Abigail Aflague
Mazie Ahlstedt
Arianna Altobello
Matthew Ames

Beatriz Araujo
Lillian Arendt
Jason Armstrong
William Arnone
John Balas

Benjamin Barber
Felicia Barbuto
Emily Batogowski
Sydney Baynes
Hayley Beckwith
Kyle Behan
Ryan Behan

Sean Behan
Lyndsay Bekerian
Michael Bekerian
Julia Bellefeuille
Reid Bergamesca
Konstantinos Bernazzani
Abel Bernstein

Brady Bogni
Isabela Bohorquez
Drake Bolger
Micayla Boreland
Wynter Bows
Ethan Braunstein
Shea Brearley

Nina Broderick
Ava Brooks
Addison Brown
Griffin Burhoe
Ella Burke
Madeline Burns
Julia Capozzi

Madison Carlson
Thomas Carroll
Jane Castiglione
Isabella Catalano
Sophia Catanese
Brendan Chapman
Joseph Colantoni

Cassandra Collins
Maegan Condon
Rowan Connolly
Caroline Cook
Marilyn Coyle
Olivia Croke
Aiden Crowley

Cailene Cummings
Grace Cummings
Nicholas Cupples
Kloey Curtin
Drew Dargan
Ella Dargan
Jaxon Davis

class of 2024 JUNIORS

Audrey Dawber
Alyssa Dell
Grace Deorsay
John Dernier
Maggie Devine

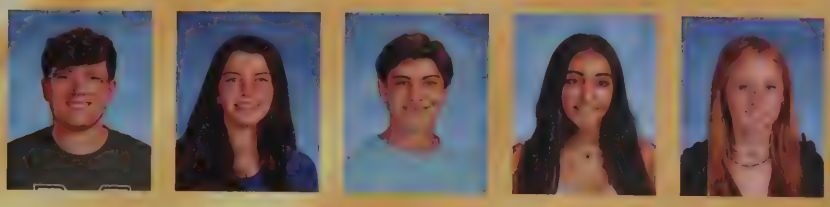

Dominic Devitt
Alanna Devlin
Theodore Devoe
Ava DiCecca
Rowan Dillon

Gabriella Dimitrov
Jessica Dorgan
Quinn Doust
Ryann Doyle
Sinead Doyle
Jack Dubrovsky
Laura Durkin

Nathan Egelstrom
Haley Emerson
Brooke English
Quinn Eraklis
Bennett Ewell
Annabelle Fahey
Dahlia Fahey

Jackson Faith
Nicholas Fallon
H. Stephen Faria
Emily Fecteau
Julia Feldman
Julia Anne Fitzgerald
Brianna Foley

Matthew Garland
Matthew Gerard
John Giberti
Daniel Goodwin
Abigail Gott
Samuel Gracia
Nathan Gray

Fei Greene
Nolan Greene
Lauren Griffin
Michael Griffin
Noah Gutierrez
Ariana Guzman
Alana Haley

Sam Hamner
Briana Hanson
Griffin Hatch
Colin Hawkes
Gwendolyn Henderson
Luke Herbert
Jordan Honea

William Hood
Nicholas Hurley-Mignosa
Gabriella Ingargiola
Sarah Ingraham
Ryan Jenkins
Soomin Jeong
Alexander Johnson

class of 2024 JUNIORS

Posey Jones
Dylan Joseph
Sofia Joyce
Hope Kahn
Shane Keeler

Chase Keenan
Thomas Kelly
Ashleigh Kempton
Ian Kennedy
Jackson Kennedy

Ryleigh King
Cameron Lavinsky
Audrey Leith
Justin Lemire
Sean Leonard
Alexandria Lloyd
Kaelin Logan

Derren Lowe
Bella Luyten-Francis
Kyle MacDonald
Scott MacKinnon
Matthew MacLean
Jared Malcolm
Juliet Mamet

Madeline Mammone
Anthony Marangiello
Malachi Martin
Natalya Martin
Caitlin Matthews
Cecelia McAlpine
John McAlpine

Brynn McCarthy
Ruby McDonough
Cameron McGettrick
Ryland McGlame
Thomas McKay
Hannah McLaughlin
Patrick McLaughlin

Will McLean
Kylie McLeod
Anna McNamee
Haylie McPhee
Daniel McTiernan
Marissa Medeiros
James Molloy

Alex Montalto
Rylan Morris
Richard Mosca
Clare Moylan
Maya Munro
Kevin Murphy
Sean Murphy

Fiona Murray
Brett Nappi
Brianna Nee
Maeve Needle
Sarah Nelson
Tyler Nicholson
Gavin Nihill

class of 2024 JUNIORS

Mikayla Norelus
Cameron Noris
Michael Norwood
Logan Novak
Nathan O'Bar

Madison O'Brien
Ella O'Cain
Jayne O'Neil
Liam Palmer
Joshua Panagrossi

Olivia Parent
Kaylee Persechini
Tyler Pinheiro
Mark Poitras
Cailey Pope
Madison Powers
Autumn Puglia

Kaden Puglia
Brandon Raftes
William Rand
Oly Ravelo
Finn Regan
Harrison Reynolds
Andrew Robbins

Lily Roberts
Lindsey Rochelle
Jayden Rodriguez
Kerry Ross
Eli Ruminer
Mollie Ruminer
Rachel Ruminer

Nathan Russell
Steven Ryan
Aden Sabin-White
Thomas Schmid
Graham Schofield
Lucy Schofield
Caitlin Scully

Michael Scully
Thalia Shanahan
Aiden Shanley
Marianne Sheehan
Ruby Sheehan
Brenna Short
Jadon Silva

Maureen Sinnott
Cameron Smith
Hillary Smith
Ava Souretis
Peyton Spanos
Emma Spurrier
Wesley Staffier

Samantha Stephen
Thomas Stratton
Katharina Strenge
Charles Sturgis
Brian Sullivan
Katherine Sullivan
Jaycee Summers

class of 2024 JUNIORS

Caleb Taylor
James Teeple
Will Teeple
Maggie Tiernan
Angelina Tocci

Mary Tracey
Nathan Turley
Maria Turner
Colgan Tyskwicz
Rio Valenti

Emma Verlicco
Jay Vigilante
Kenza Wahman
Henry Wardwell
Winter Watson
Jack Wildes
Ryan Winn

Alexander Wong
Maeve Yesinko
Marykate Young
Aidyn Zmud

class of 2025 SOPHOMORES

Devin Abbott
Riley Abell
William Abell
Lily Aikey
Joshua Albert

Maxwell Albert
Tom Alcindor
Delaney Allen
Sadie Alvey
Jeffrey Ambrose

Kaylee Ames
Marissa Ames
Joel Andrade
Eleanor Angeles-Whitfield
Anabel Apgar
Daniel Appel
Olivia Audette

Teagan Badgio
Elizabeth Barrett
Emily Bartlett
Dean Bates
Gabriel Batista Santos
Zachary Battersby
Cyrus Belezos

Paige Belezos
Mia Bellofatto
Nektaria Bernazzani
Charles Berry
Brooke Billikas
Grace Bioty
James Blades

Cole Blankenship
Julie Bogni
Thomas Bongiolatti
Sienna Bossey
Cavan Brady
Jacob Brawn
Jake Brilliant

Charlie Broderick
Chance Brown
Ava Brunswick
Alyssa Budd
Cassie Burke
Jake Burton
Fernanda Calek

Ana Capozzi
William Carey
Julia Carpenito
Charles Carroll
Ryan Cawley
Ayva Charlebois
Grace Chesebro

Violet Chrisman
Joseph Ciocca
Avery Clark
Liam Clark
George Clarke
Madison Cleary
Nathaniel Cochran

class of 2025 SOPHOMORES

Tucker Collins
Arielle Comer
Ava Conn
Emma Conn
Hannah Conn

Michael Connor
Thomas Costello
Jaiden Courage
Abigail Courtney
Haley Coyle

Riley Coyne
Owen Cregan
Isabel Cronin
Brady Crowley
Cameron D'Arcy Kelly
Anderson Dalton
Corinne Daly

Delaney Davis
Zachary Davis
Jack Day
Jacqueline Debellis
Ava DeJoie
Aidan Delaney
Madeleine Devin

William Devine
Riley DeWolfe
Kayla Dipasquale
Gia Doherty
Jack Doherty
Siena Doherty
Ella Dolan

Connor Donovan
Sean Donovan
Ainsley Dunn
Riley Edwards
Jacob Ekstrom
Lee Ellwood
Bradey Emond

Piper Eonas
Andrew Fagundes-Medeiros
Jane Farrell
Nilton Fernandes
Aubrey Finn
Bridget Finn
Noelle Finucane

Camden Fish
Ryan Foley
Amelia Folkard
Kalli Fontana
Andrew Fortin
Sophia Francis
Natalie Frasca

Dorian Frongillo
Liam Fullam
Gianna Gallo
Logan Galvin-Sullivan
Nicholas Gerard
Marco Gianino
Emma Gracia

class of 2025 SOPHOMORES

Calvin Graham
Abigail Graves
Xavier Green
Brody Greland
Maeve Greland

Tyler Hall
Brendan Hanlon
Audrey Hannigan
Elyce Hardenbergh
Emily Harper

Miranda Harrington
James Haruch
Ryan Hay
John Hayes
Graham Heinrich
Sadie Henehan
Steven Hernandez Oliva

Emily Herzog
Eli Hession
Ryan Hocking
Brady Holte
Samuel Holte
Charlotte Hood
Sarah Hubbard

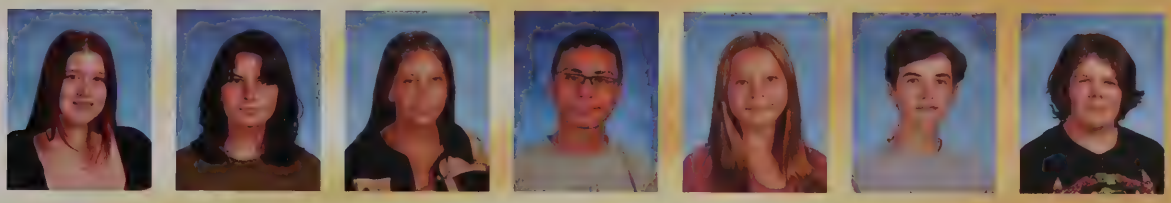

Mia Hughes
Eva Jackson
Gabriella James
Dominic Jimenez
Hailey Johnson
Samuel Johnson
Jackson Jones

William Jones
Xaedyn Jones
Camryn Jordan
Parker Kantarowski
William Keays
Gabriella Kelley
Olivia Kelley

Elijah Kennedy
Kyle Kennedy
Ryan Kennedy
Jack Kenny
Lauren King
Whitney Knight
Max Landry

Nathan Lang
Jack LaPorte
Brady Lauria
Ethan Lavinsky
Arianna Lawrence
Luke Leary
Megan Lembo

Kayla Leonard
Siobhan Leonard
Haley Lesenechal
Giovana Lima
Morgan Lindquist
Eva Lindsay
Samantha Lloyd

class of 2025 SOPHOMORES

Tyler Lloyd
Christa Logan
Nathan Looney
Rose Lydiard
Tor Maas

Logan MacAllister
James MacKay
Colin MacQuade
Aidan Madan
Laura Magowan

Michael Maloney
Teagan Mann
Cheyanne Manning
Lily Masterson
Rachael Mattes
Delaney Mayo
Matthew McCabe

Owen McCall
Madison McCarthy
Therese McCormack
Isabella McCredie
Niav McDermott
Annabel McDonald
Cassidy McDonnell

Michaela McDonnell
Carter McDonough
Darien McGonagle
Seamus McGonagle
Evelynn McRae
Gracie Medlin
John Medlin

Alice Melvin
Samantha Middleton
Meredith Miller
Liliana Minchello
Lorrany Miranda
Alex Molander
Emilia Morisseau

Matthew Morse
Jameson Mueller
Abigail Murphy
Ava Murphy
Dylan Murphy
Leah Murphy
Meghan Murphy

Troy Murphy
Clare Murray
Logan Murray
Mallory Nappi
Chloe Nerino
Adrian Newman
Gianna Norton

Alex O'Brien
Charles O'Connor
Kora O'Donnell
Gavin O'Donoghue
Ella Oliva
Tyler Osborne
Noah Overton

class of 2025 SOPHOMORES

Lauren Palmieri
Aidan Parry
Courtney Pateras
Grayson Pelletier
Ella Perfetuo

Charlotte Perreault
Colton Pesko
Ava Peterson
Camryn Picard
Zaidin Pickup

Koleby Pina
Lauren Pitts
Alexis Pond
Daniella Pratt
Julia Punch
Michael Purpura
Charles Rawston

Evan Re
Gabriella Reardon
Finn Reilly
Addison Rhodes
Colleen Richardson
James Robbins
Iasmin Rodrigues

Chloe Roof
Angelina Rosales
Joseph Rotondo
Olivia Rowell
Debrianna Salazar Moises
James Sampson
Maren Sands

Teddy Sargent
Tommaso Scardina
Alden Scolponeti
Matthew Scott
Robert Scott
Amanda Shea
David Sheehan

Paul Sheehan
Katherine Sickorez
Sarah Silva
Emily Skiba
Grace Skowron
Ryan Sorrentino
Sophia Sorrento

Abigail Sosnicki
Colten Spano
Anne Spencer
Liam Spillane
Douglas Spurrier
Emily Stack
Charlotte Stafford

Roan Stancavish
Cara Steinbergher
John Stevens
Joseph Stratton
Anna Sullivan
Gioanna Sullivan
Christopher Susi

class of 2025 SOPHOMORES

Jacob Taylor
Anthony Teodoro-Costa
Grace Thomas
Abigail Thornell
Cooper Thornell

Colleen Tierney
Chloe Tinker
Emily Tobin
Jayden Toland
Isabella Torrey

Cayden Trickler-Almeder
Davin TRUE
Fiona Turley
Taylor Twomey
Hannah Waldon
Norah Walker
Conor Walsh

Liam Walsh
Michelle Walsh
Sofia Walsh
Margaret Ward
Thomas Ward
Haylee Welch
Kenneth Whelan

Patrick White
Terasa Willey
Devin Williams
Connor Withers
Andrew Youngworth
Allen Zenker
Evan Zielinski

Kate Zimmer
Sarah Zimmer

class of 2026 FRESHMEN

Karlene Abbott
Sofia Afanasiw
Lillian Ahl
Makenzie Ahlstedt
Lilens Alcindor

Ava Allocca
Dominic Alphonse
Alanna Amado
Georgia Anderson
Alexis Andrews

Allan Archibald
Madison Armstrong
Zoe Baker
Ava Banaitis
Luke Banti
Katherine Barrow
Phoenix Beauregard

Cameron Beckwith
Ali Benbaha
Ryan Bergamesca
Benjamin Berian
Maryjane Bernard
Sofia Blanco
Lauryn Bonarrigo

Jameson Bongiolatti
Nathaniel Boshans
Colby Bouchard
Erin Boyd
Luke Brady
Sienna Brearley
Peyton Bucksbee

Dylan Burhoe
Salvatore Camera
Cormac Camlin
Kaile Campbell
Caio Candido Silva
Izabell Cannon
Cameron Carpenter

Arianne Carter
Max Carvalho
Justin Casado
Thomas Casey
Braden Catalano
Nolan Cavanagh
Nathaniel Cavanaugh

Xavier Chalhub
Grace Chen
Daniel Chisholm
Max Coakley
Lily Coleman
Caroline Commesso
Michael Condon

Michael Conroy
Owen Cook
Jon Coppenrath
Giana Cordasco
Isabela Cordasco
Andrew Cosman
Stella Couillard

class of 2026 FRESHMEN

Victoria Courchene
Brian Coveno
Sean Croft
Chloe Cupples
Jake D'Antonio

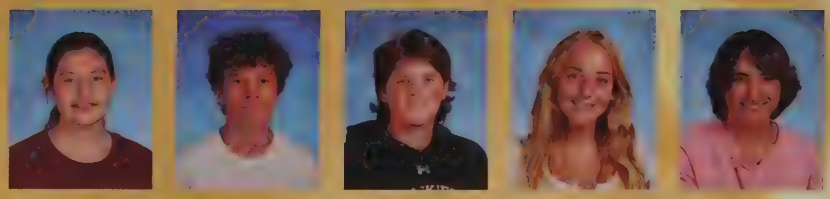

Mark Dailey
Joao Pedro Dalma
Cailin Daoulas
Tyler Dargan
Olivia David

Korey Davis
Domenic DeAngelo
Liam Derby
Joshua Desouza
Katy Devine
Christian Devlin
Riley Devlin

Aiden Dewey
Liam Dillon
John Dineen
Mason Dion
Benjamin Doran
Kevin Drake
Madeline Eagan

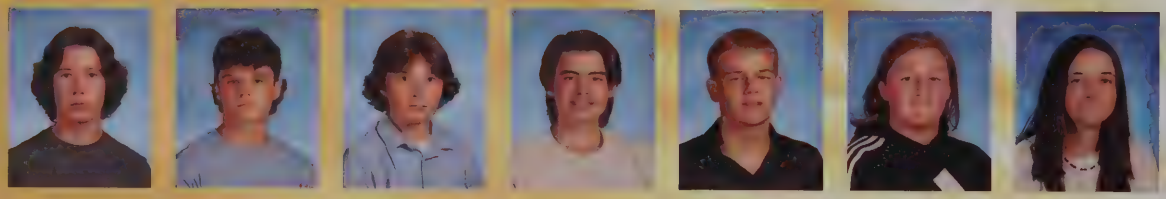

William Eagleson
Lillianna Egan
Reilly Egelstrom
Isabella Elliott
Elle Emond
Logan Emond
Emiliano Esposito

Gavin Fahey
Clara Fecteau
Noah Feldman
Kaique Gabriel Ferreira
Claudia Ferris
Declan Fitzgerald
Isabelle Flynn

Livia Flynn
Brendan Foley
Finn Foley
Isabel Foley
Sarah Foley
Shauna Foley
Jessica Follett

Justin Ford
Blake Fraser
Henry Gensheimer
Dylan Gillis
Olivia Giovanello
Karas Greas
Paige Green

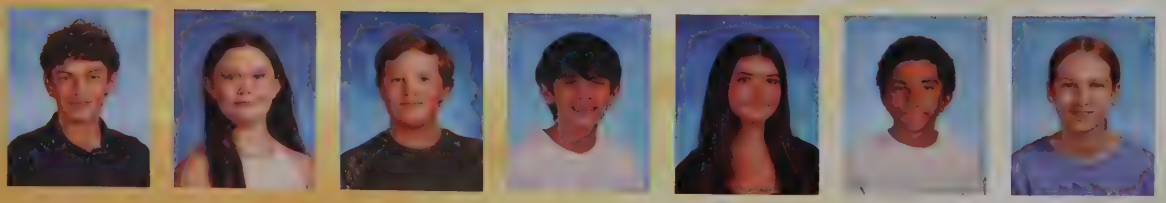

Sean Greene
Sydney Grice
Maksim Grigoriev
Emily Gunnarson
Ethan Hall
Grace Harrington
Vivian Henderson

class of 2026 FRESHMEN

Alex Herbert
Angel Hernandez
Andrew Hickey
Colby Hobbs
Hunter Holbrook

Grady Holmes
Nolan Holmes
John Hughes
Lucjan Hughes
Annabel Huntley

Grayson Huntley
Brooke Jackson
Joshua Jackson
Callie Johnson
Daniel Johnson
Lila Johnson
Brody Jordan

Eamonn Joyce
Anya Junior
Anthony Kane
Nolan Keeler
Matthew Keenan
Brooke Kelly
Ava King

Brendan Kiziuk
Katerina Kiziuk
Isabel Lam
Riley Lanzillo
Adyn Lawrence
Charles Leach
Jack Leahy

Victor Lima
Audrey Litchfield
Daniel Lomba
Mia LoVuolo
Ryan Lucchetti
Carly Lydon
Maddison Lynn

Riley Maginnis
Kira Mahoney
Sonia Maloneyova
Rowan Malvey
Luke Mamet
Sally Mannering
Isabella Marini

Gabriel Martins
Riley Mason
Ryan McCabe
Ella McCarthy
Maeve McCue
Lauren McDaniel
Kyra McDonnell

Baile McDonough
Gavin McDonough
Nolan McDonough
Declan McGonagle
Maggie McGonagle
Nathaniel McGowan
Clara McGrath

class of 2026 FRESHMEN

Sarah McIntyre
Benjamin McKenna
Brendan McLaughlin
Ava McNamara
Graham McNamara

Tucker McNamee
Matthew McNeice
Ryan Medeiros
Joseph Merrick
Matthew Metcalf

Delaney Mitchelson
Paige Moran
Lauren Morris
Daniel Morrissey
Mason Munro
Brandon Murphy
Brendan Murphy

Morgan Murphy
Tessa Neumann
Lilyana Newman
William Noenickx
Bianca Nogueira
Melanie Noyes
William Noyes

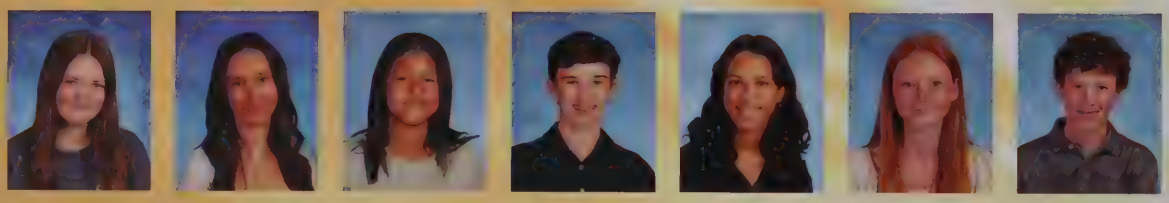

Sayla Nuernberg
Chloe O'Brien
Julia O'Brien
Samuel O'Brien
Tyler O'Cain
Ciara O'Callaghan
Delaney O'Neil

Jackson Overholt
Maya Overton
Daniel Padden
Aidan Palombo
Aine Palumbo
Tessa Panagrossi
Alexis Panasuk

Georgia Pearson
Mia Peckham
Liana Pelletier
Sarah Penney
Jaden Pereira
Natalie Pereira
Abigail Perry

Anthony Phaneuf-Moniz
Jake Pinheiro
Julia Pozerski
Nisha Prabhu
Stephen Puffer
Padraig Purcell
Brooke Quigley

Grace Rebal
Caroline Robbins
Cameron Robinson
Jaylynn Rodriguez
Alexandra Rosa
Hannah Rousayne
Josef Rubeski

class of 2026 FRESHMEN

Brendan Ryan
Cameron Ryan
Joseph Salvati
Avah Salvucci
Callie Santacroce

Joseph Schmid
Connor Scott
William Scott
Jack Sears
Harrison Serino

Lillian Silva
Gisele Silveira
Katherine Simcik
Corey Simmons
Zoey Simons
Abigail Simpson
Carly Smith

Haidyn Smith
Bella Spalt
Juliana Starkey
"Timmy " Stiles
Ava Sullivan
Chloe Sullivan
Jonathan Sullivan

Patrick Sullivan
Thomas Sullivan
Aidan Summers
Cole Summers
Costas Tibbett
Brendan Tierney
Caitlin Todd

Audrey Tombeno
Gilbert Totman
Tyler Trodden
Paige Valentine
Eleanor Van Steenburgh
Hailey Vargas
Chau Vo

Karam Wahman
Tyronne Walcott
Brady Ward
Anna White
Evan Williams
Hannah Williams
Kerrin Williams

Jack Winslow
Abigail Wolff
Elizabeth Wolff
Veronica Wyatt
Elijah Yang
Evan Young
Sophia Young

Faculty and Staff

Michelle Almeida

Samantha Alongi

Susan Ashton-Linskey

Sarah Bachi

Marybeth Battis

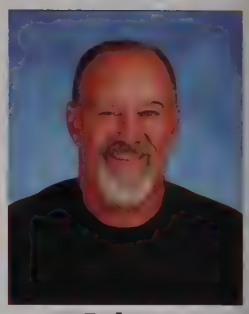
Robert Battis Jr

Joyce Biagini

Kate Biagini

Susan Bossa

Connor Boyce

Maura Bulman

Samantha Burke

Kristen Burns

Daniel Carlon

Colleen Casey

Meaghan Casey

Patricia Casey

Dominic Centorino

Samantha Cherry

Ross Clayton

Tim Cleary

Robert Colligan

DH Lindsay-Leigh Consolati

Denise Contrino

Courtney Cotta

Laureen D'Amato

Gwenevere Darrah

Todd Deely

Jennifer Despier

Mary Dietenhofer

Lesley Dimond

Meghan Dinsmore

Corey Donlan

Mark Dunn

Kyle Egan

Elizabeth Ettridge

Nicole Finn

Robert Fleming

Nicholas Fontana

Caralie Ford

Meghan Ford

Jeremy Frey

Alyssa Gage

Robert Gallagher

Frieda Galligan

Robyn Gay-Jennings

Bridget Gerhart

Cynthia Goode

Lauretta Grant

Thomas Greland

Kathleen Griffin

Josiah Hardwick

Brian Harty

Carol Herb

Jennifer Hickey

Rhian Hill

Barbara Holden-Last

Carl Howerton

Kalon Jenkins

Douglas Johnson

Faculty and Staff

David Kaminski

Tammy Kantarowski

Victoria Kelley

Karen Kenney

Kaitlyn Keough

Robert Keuther Jr

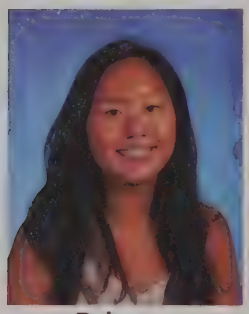
Brianna Ko

John Kopp

Karen Kronewitter

Lindsay Kurland

Zachary Lamothe

Michael Landolfi

Nicholas Landry

Jessica Leach

Susan Leary

David Lehan

Karen Lehmann

Diane Leone

Alyssa Lieske

Timothy Lynch

Dylan Macintosh

Erica Magarian

Karen Maskara Granatino

Morgan McCarthy

Michelle McElwaine

Kimberly McGourty

Kimberly McLeod

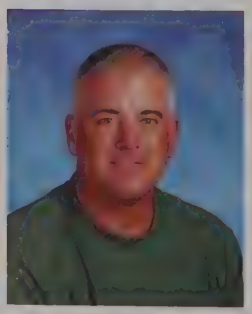
Michael McNealy

Paula Minchello

Ms. Molander

Mr. Moroney

Christine Moyer

Yvonne O'Brien

Erin Palladino

Scott Peterson

Christine Pitts

Lauren Plourde

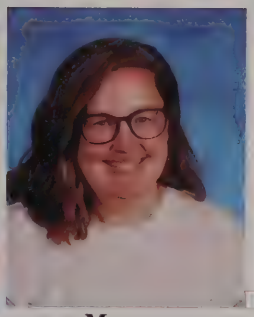
Megan Plumeri

Matthew Pomella

Stacey Pomella

John Rankin IV

Benjamin Raymond

Katelyn Raymond

Salvatore Reale II

Bonnie Ream

Laura Ridarelli

Abigail Rinard

Laura Rose

Danielle Ruggiero

Michael Ruuska

Patricia Salamone

Lori Sangster

Stephanie Scanlan

Kathryn Schreiber

Paige Sellers

Queso Service Dog

Brian Shacochis

Norman Shacochis

Cara Shattuck

Daniel Stahelski

Faculty and Staff

Jeremy Stanford

Kelly Steele

Michelle Stevenson

Todd Stoddard

Erin Timlin

Devin Torossian

Daniel Vayda

Elizabeth Venuti

Jayda Vitez

Stephen Waisgerber

Theodore Wallenstein

Ms. West

Reegan Whipple

Erin Wiggin

Richard Wisgirda

Jennifer Worden

Art Contributed By:

Page 9 Tobi Mamet

Page 10 Ciara Medeiros

Page 92/93 Cailey Pope

Page 132 Ella Fielding

Page 133 Avery Sands

Page 153 Olivia Parent

Page 154 Erin Tiernan

Page 184 Anya Lane, Maggie Barrett, Autumn Puglia, Isabella Leith, Tobi Mamet, Lexi Cleary, Grace Ciocca, Josie Flavius

Boston Globe Scholastic Art Gold and Silver Key Winners on pages 12 and 13
Maggie Barrett, Rio Valenti, Marykate Young, Graci Figueiredo, Rae Mills, Greg O'Connor, and Alana Haley

Boston Globe Scholastic Art Honorable Mentions on Page 13
Lisa Parsons, Bri Loughlin, Ava Lovoulo, Ailbe Glynn, and Graci Figueiredo

Page 185 Belle Colman, Caleigh Pope, Cove Bartlett, Alana Haley, Bella Iori, Josie Flavius, Isabella Leith, Caroline O'Leary

Page 186 Sarah North, Abby Dowling, Rudi Mundt, Emma O'Connor, Dylan Tranfaglia, Greg O'Connor, Grace Ciocca, Ella Fielding

Page 187 Ava Lovuolo, Caroline O'Leary, Josie Flavius, Ella Fielding, Dylan Tranfaglia, Rudi Mundt, Ella Dolan

Page 188 Marykate Young, Ryan Partee, Caitlin Scully

Page 189 Olivia Parent, Bert Ross, Addison Brown, Alana Haley, Caitlin Scully

Page 190 Bri Loughlin, Graci Figueiredo, Marykate Young

Page 191 Ryan Partee, Marykate Young

Page 210 Grace Ciocca

Page 211 Amanda Leone

Page 217 Erica Banti, Olive Huntington

Page 218 Maggie Barrett

219 Taylor Davis

Page 220/221 Grace Ciocca

Friend and Family Memories

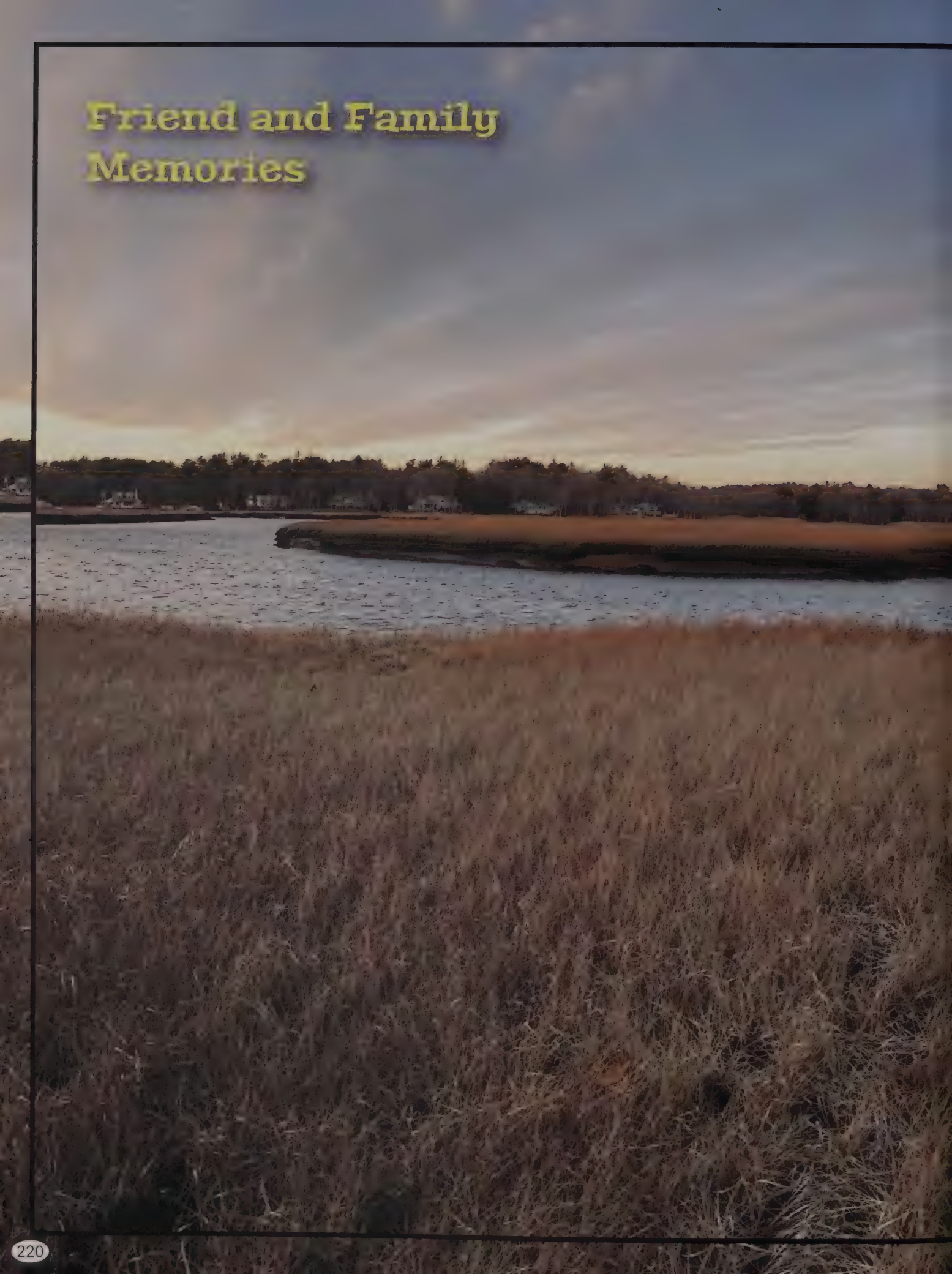

William Barclay

We are very proud of you and excited to see what comes next!
Lots of love -
Scott, Beth, Jack, Liv

Sadie Ellwood

Congratulations on all you have accomplished!

We have loved watching you grow into the amazing person you are today and can't wait to see what your next adventure will bring. This is only the beginning. Shine bright Sadie Rose!

Love, Mom, Dad, Matthew and Josie

Do not go where the path may lead, go instead where there is no path and leave a trail.
-Ralph Waldo Emerson

Jacob
Cappuccilli
Class of 2023

We are so proud of you Moose.
Love you,
Mom & Dad

BEHIND YOU

All your memories

BEFORE YOU

All your dreams

AROUND YOU

All who love you

WITHIN YOU

All you need

CONGRATULATIONS ON YOUR GRADUATION!

Dolan, Matt, Eamon, Will, Cody

Philip, Matt, Will, James, Ryan

Brody, Johnny, Fionn, Alex, Jack

#2022PatriotLeagueChampions

#GoBeGreat #AlwaysARam

Olivia Blanco

Olivia .

Words can't express how proud

we all are of you!

You are an amazing Daughter, Sister, and friend.

You deserve only the best that life has to offer!

Congratulations!

Love Mom Dad Hannah Sofia and Noah!

Nathan Gorham

BRIGGS & STRATTON ECHO Bobcat.

ABC

Equipment Company, Inc.

Superior Service for Contractors, Landscape Professionals & Home Owners

SALES AND SERVICE FOR OVER 45 YEARS!

844 Main Street (Rte. 3A) • Marshfield, MA 02050
Office 781-837-1884 • FAX: 781-834-0436

Husqvarna SNAPPER shindaiwa

Congratulations Nathan !

Good Job

Alex May

Congratulations Alex!
We are so incredibly proud of you!
Let Your Dreams Set Sail...
We Love you!
Mom, Dad and Andrew

Riley McNealy

Riley,
We wish you a future filled with an endless amount of opportunities. They are out there, everywhere, waiting for you to discover them. So, keep being you and continue to reach for the stars.
It's your time to shine!
We're beyond proud of you.
Love,
Dad, Mom & Anna May

Alexandra Lomba

Allie, we are beyond proud and cannot wait to see what the future holds for you.
We love you so much.
-Mom, Dad, Nick, Daniel and Ella

Jack Giovanello

Jack, we are incredibly proud of the young man you have become. We look forward to seeing what amazing things you will accomplish next.
The world is your oyster!
Love, Mom, Dad, Olivia and Luke

Benjamin Gallaway

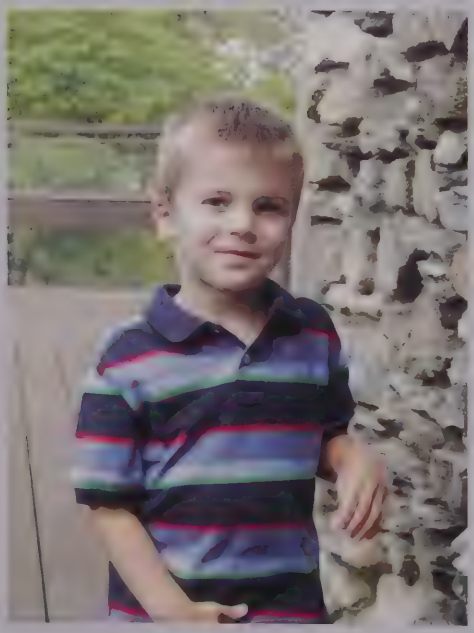

Congratulations Ben!
We are so proud of you!
Can't wait to see what your
future holds- no doubt you will do great things!
We love you- Mom, Dad, Erin, Anna, and Cooper

Brenna Murphy

Making us proud since 2005.

We can't wait to see all you accomplish in the next chapter of your life.

Love,
Mom, Dad, and Dylan

Antonia Ferris

"Sometimes the smallest things take up the most room in your heart."

Antonia- my tiny baby is all grown up!
We are so proud of you!

Love Mom and Mike,
Claudia, Chase and Bennett

Peace, Love and Happiness

Taite Panton

Congratulations Taite! We know how hard you worked to get to this point and are so proud of you and all you have accomplished.
Your determination, confidence, humor, and independence will serve you well in the future.
We are excited for your next adventure and know it will be a great one. You deserve the best and we will always be here for you.
Enjoy this time, have fun with your friends, and stay true to yourself.

We love you, Mom and Dad

Matt DiPasquale

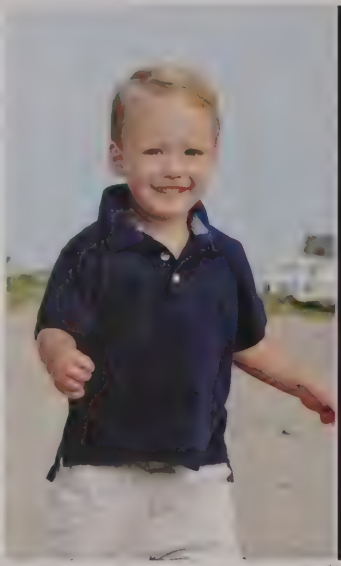

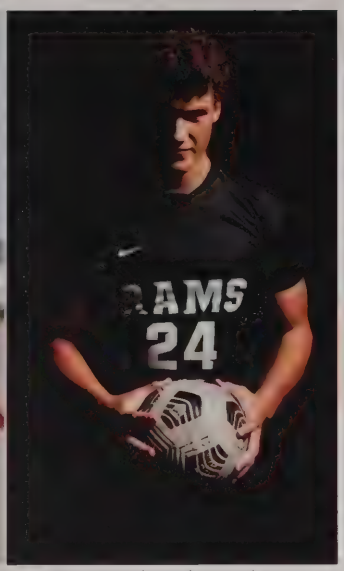

Matt, we are so very proud of everything you have learned and accomplished. You have grown into a very caring and confident young man. We wish you nothing but the best for you.
Use your strength to face challenges with confidence and wisdom to choose your battles. Listen to your heart and be the man we know you can be. Above all, be kind, make good choices and enjoy your life!
Know you are always loved.
We love you, Matt!
Congratulations and keep doing great things!!
Love, Mom and Dad

Lucas Will

Lucas, we are so proud of you
for always having a mind of your own
and being such a loving
and caring person.
We love you always, Mom and Dad

Charlotte Felter

Charlotte, your graduation is a testament to all of your hard academic work!
You are about to enter the most uncertain, yet most thrilling period of your life.
We are here for you and you are never alone.
Always remember to be strong when you feel weak, brave when you feel scared and humble when you are victorious. Within you is all you need and around you are those who love you.

Congratulations! -Love Mom, Jay & Grace

Otto Slade

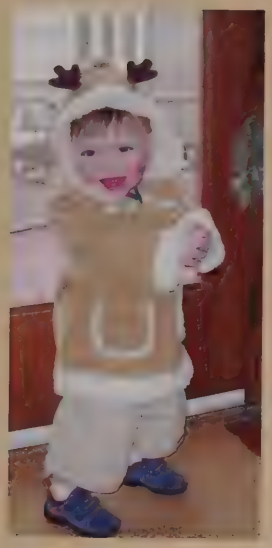
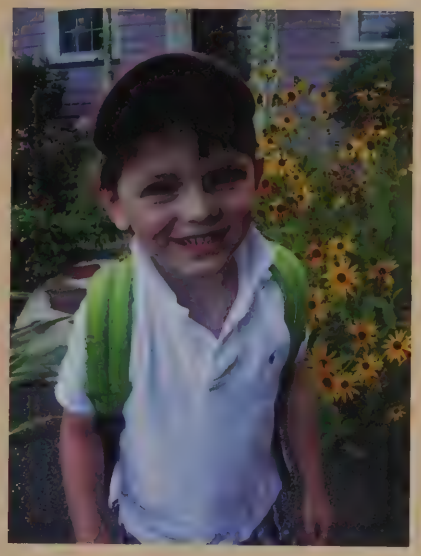
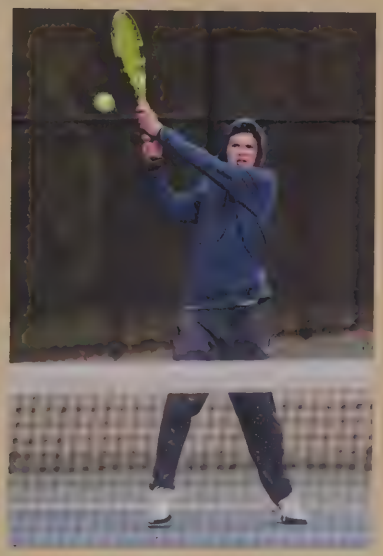

Voo did it, Otto!
There isn't enough space in a million yearbooks to describe how much we love you and how proud we are of you.
Thank you for being you! To the moon and back…
Love, Mom and Dad

Brady Quackenbush

Brady, It's been so fun watching you thrive doing what you love on and off the ice!! Thanks for all of the great MHS memories and we can't wait to make new ones in your next chapter!
We love you and are so proud of all of your accomplishments!
Love,
Mom and Dad

Jordan Palmieri

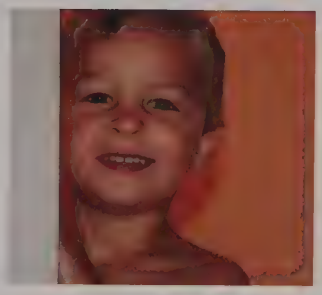
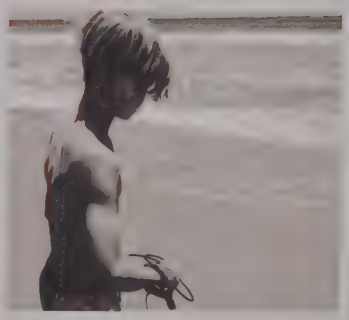

Jordan - We are so proud of the way you've handled the changing tides of your life.
The best is yet to come!
Love, Mom & Dad

OUR MONKEY BOY JOE

WE ARE INCREDIBLY PROUD OF YOU!

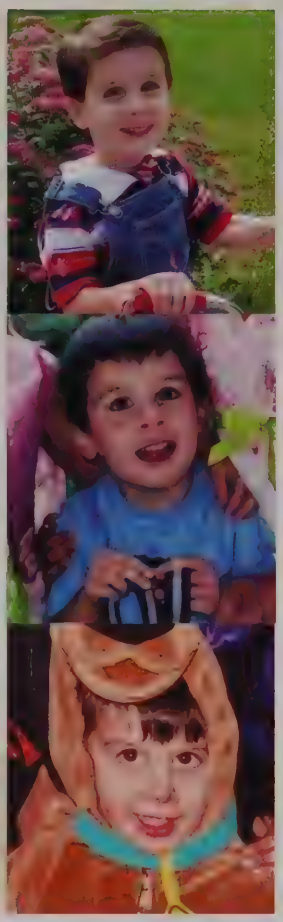

Trust Your Instincts, Your Heart, Your Passion ... Be Courageous!

Be Adventurous, Never Settle, & Live Your Life Without Regrets

Enjoy The Next Chapter

You Got the Magic In You

I Love You So So So So So Much

"Believe You Can & You're Halfway There" - *T. Roosevelt*

"Wherever You Go, Go With All Your Heart" - *Confucius.*

Do What You Love & The Money Will Follow

Love You To The Moon & Back

You Light Up Our Lives.

LOVE Mamma, Dad, Isabelle, Sophia, Grandma, Nana, Papa, Auntie, Grandpa, Jingles & Tanya

Nathan Gorham

Congratulations, Nathan
and the Class of 2023!
We are so proud of you!
Love,
Mom, Dad, Connor and Abby

Ryan Partee

Ryan,
We are all so proud of you!
You are going to do amazing things,
and we are so lucky to be here
to watch you soar!
Love,
Michelle & Scott Peterson

Charlotte Hale

Charlotte, looking forward
to reading your next
chapter... the rest
is still unwritten.
We are - and will always be -
so very proud of you.

Love, Mom, Dad, and Ella.

Myles Forrester

Congratulations Myles-Z!
We are so proud of you! You are capable of amazing things, and we look forward to watching you soar. Stay true to yourself and follow your passion.
It will lead you to your purpose.
We love you, Your #1 fan club XOXO

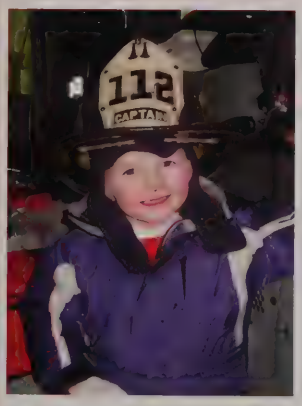

Johnny Pozerski

The greatest glory in living lies not in never falling, but in rising every time we fall.

- Nelson Mandela

We are very proud of you
and can't wait to see what
comes next....
YOU can do hard things!
Lots of Love,
MDLACJH
XOXOXOX

Lindsey LeBrun

We are so proud of you Lindsey!
Ole Miss is lucky to have you!
We Love You
Love Mom Dad and Ben

Samantha Zaslaw

"Don't cry
because it's over,
smile because it
happened."

Just getting started Deuce
Love you!
Pops, MeeMaw, Rita and Luna

Lila McCue

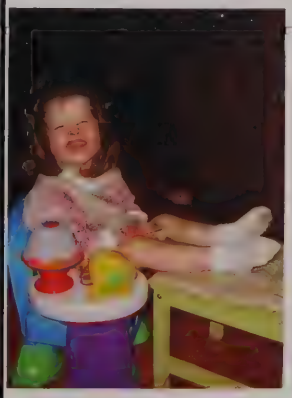

You came out fighting and have challenged us in all the right ways ever since - while always keeping us laughing! We couldn't be more proud of you and your ability to approach obstacles with confidence and self-reliance. We can't wait to see what you do next!

Around you, all who love you.
Before you, all your dreams.
Within you, all you need.

Love, Mom, Dad, Maeve
and your best friend Aonghus

Anthony Tavares

Anthony, since you were a **shrimp** of a **buoy** you made us proud. Like a **fish**, you always did well in **schools**. You and your **mussels** have grown, and you have given us a few **haddocks** along the way but we have ridden the **wave** together and have enjoyed the ride so far. Our last **line**– stay **anchored** to your strong moral **compass** and keep an even **keel**. Do **knot** forget to come and **sea** us. We love you **TOOONA** boy! Love, Mom & Dad

Sean Wall

Sean-
Congratulations on a successful high school experience! We are so proud of all you have accomplished so far and know that there is so much more you will do in the future. We can't wait to see what your future holds.
Keep up your hard work and you will achieve great things!
We love you,
Mom, Dad, and Emma

Jason Chandler

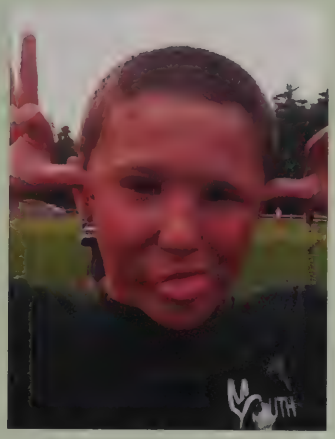

"Go into the world and do well. But more importantly,

go into the world and do good."

-Minor Myers, Jr.

Congratulations Jbird- Prouda you

Tess Elizabeth Holloway

Tess ~What a fun ride it has been watching you grow into the beautiful person you are today! There has not been one day that you have not brought a laugh, smile and mischievous sparkle to our days! Your heart is pure gold and you are destined to do incredible things and bring nothing short of success, passion, happiness, smiles and joy to all who are lucky enough to cross your path! You are such a special soul, so continue to sparkle bright and go chase all of your dreams - your potential is limitless! Watch out world - this one is busting out of MHS and headed for greatness!
We love you beyond words!
Mom, Dad, Paige, Ellie (and Froggy)

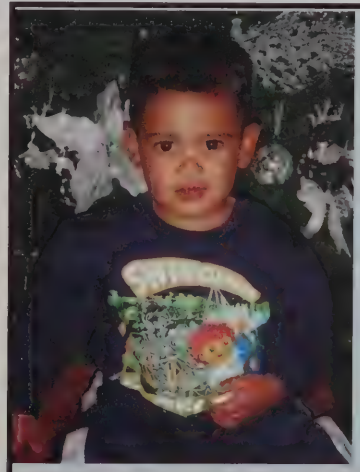

Bryson Tubbs

Bry, When one door shuts, another one opens.
Your future awaits you filled with opportunity and adventure. Enjoy the ride!
We are so very proud of you!
Love
Dad, Mom and Anthony

We are so proud of all you have accomplished through your hard work and dedication. You've always written your own story. As you grow and start a new chapter, we want you to know how proud we are of you.

Love,
Your Family

Molly Conroy

Abigail Brooks

Abbey,
We are so proud of all you have accomplished and can't wait to see your bright future! You are beautiful inside and out!
We love you to the moon and back!
Mom, Dad, Mackenzie, Matthew & Ruby

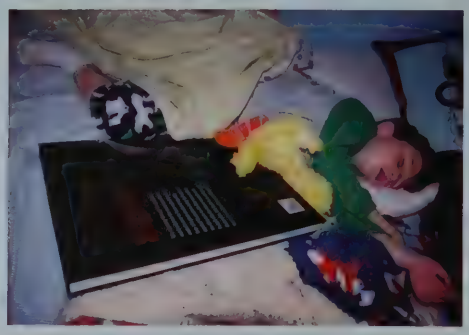

James White

All those late nights studying paid off.
Congrats, James!

Caroline O'Leary

Caroline you are a constant source of joy and laughter in our lives. We are so proud of you!
On to the next adventure!
Love, Mom, Dad & Michaela

Liv Huntington

Congratulations!
We're so proud of you!
We can't wait to see what your future holds!
Love,
Mom, Dad and Madison

Davis O'Cain

"What good are wings without the courage to fly."
- Atticus

We celebrate your graduation as we open our hearts & let you fly!
May all your dreams come true.
We love you- Mom & Dad

Alexandra Cleary

Lexi Lou,
Congratulations, you survived...we mean graduated!!!
We are so proud of the young woman you have become, and can't wait to see what your future holds. Whatever it may be, always stay true to you -funny, witty, and a kid at heart.
Don't be afraid to be AMAZING!!
We love you 3000!
Dad, Mom & Madison

I am a fisherman.
It is not merely something that I do.
It is who I am.
Fishing is not simply my escape,
it is where I truly belong.
Where I am supposed to be.
It is not a place I go,
but a lifelong journey I am taking.
It is a passage my family showed to me,
And that I will continue to show others.
When you understand all of this,
you will know me,
and we will fish together.

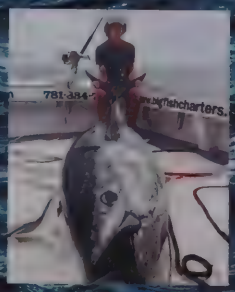

Your family is incredibly proud of you Paul

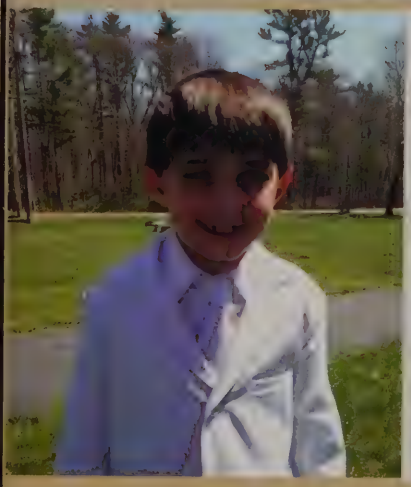

Jake, Jakers, Reis.....Here you are, ready to graduate. Thank you for always making my heart smile. Thank you for your care, kindness and compassion. Thank you for all of the joy you have brought to me while I watched you giving all you had, playing the sports you love. Carry these things with you in all that you do, and you will continue to do great things. To whom much is given, much is expected so now go out and make a difference in this world. Dad is always watching out for you too. Love you my sweet boy. Love, Mom

Benjamin Crest

Congratulations and Best of Luck Benny!
Love,
Dad, Mom, Zibby and Jessie

Ella
Fielding

Our loving, creative and funny girl has blossomed into a beautiful, strong woman who has never lost sight of the artist within her soul. We are so proud and can't wait to see what other brilliant things you manifest in your future.
Love, Dad, Mom, Liam and Isaac

Jordan Twomey

Jordan,
We love you and are so proud of you!

Love Mom, Dad, Luke and Taylor

Grace O'Hara

We are so proud of you & the young adult that you've become.
You are a perfect balance of wit, kindness, compassion, intelligence, focus, ambition, and drive.
We are excited to watch you soar as you enter college and we know that you'll be successful in anything you set your mind to.
All our love,
Mom, Dad, Gavin & Jane

Ava LoVuolo

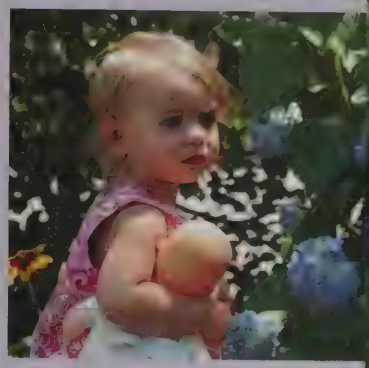

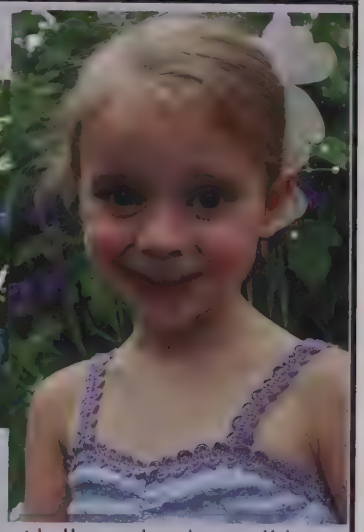

Dear Ava,

You are more beautiful on the inside than out and you will be missed with all my heart next year. Richmond University is blessed to accept such a kind spirited, strong, motivated and bright young woman! We are all so proud of you and will cherish these college years watching you blossom along this next journey of your life. May God guide you through a meaningful life.

Spiders Cross-Country and Track & Field

Moon and Back
Congratulations!
Love, Mom, Sofia, Mia, Christopher and Dasher

Sunni Derbes

Congratulations Sunni, you did it! We are so proud of you and your perseverance. You will fly high and achieve anything that you desire. Continue to shine and surround yourself with others who protect your light. We love you so much!
Love, Mom, Dad, Max, Sallylee & Sami

Sallylee Derbes

Congratulations on your high school graduation Sallylee! We are so proud of you and your determination. There are no limits to what you can achieve. Your light is so beautiful and we know that you will continue to encourage others to shine just as brightly. We love you so much!
Love, Mom, Dad, Max, Sunni & Sami

Jason O'Keefe

Congratulations Jason! We are so very proud of you and all of your achievements! Stay the same kind, humble and hard-working person you have always been. No doubt that you will have a bright and incredible future ahead of you!

Love forever and ever,

Mom, Dad and Julie

XOXOXO

Carly Zajack

Carly, How fast our little girl has grown up and is graduating high school. This is just the beginning of a very bright future ahead of you. Running around with your brothers and your first day of Heron Heights seems like yesterday. You were always eager to try new things and you sure did with all the sports and activities you've done like flag football, girl scouts, swimming, tennis, gymnastics, spin classes, dance, basketball, volleyball, skating to name a few.

You are the true definition of "sugar and spice and everything nice". Your kind heart, bubbly personality, determination to succeed, resiliency and loyalty amongst many others make you such a unique, amazing, person. We admire all your special characteristics that make you such a special young woman. Your strength and wisdom at such a young age. Your friendships and loyalty that no other can match. Your hard work and determination to always do your best. Your ability to love and laugh, which makes you such a beautiful soul.

Our sweet girl has accomplished so much in such a short time, and we are beyond proud of you. You are the "real deal" baby girl.

We take this time to applaud you and to congratulate you on all your accomplishments! You have worked so hard, and it shows. We have watched you succeed at anything you put your mind to, and we are all so proud knowing you have a bright, shining future ahead. Wishing you the best of luck on your new adventure, with much health, happiness, and love.

Love,

Mummy, Dad, Matthew, and Max

Zoe
Audette

"Go into the world and do well.
But more importantly, go into the world
and do good."

Zoe, We are so proud of all your accomplishments, and we know you will continue on a path of success.
We love you!
Mom, Dad, Olivia, and Natalee

Matthew Bilodeau

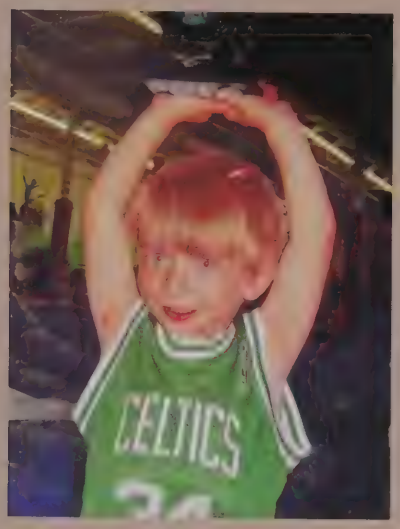

Congratulations on your Graduation Matt!

You have so much to be proud of! How lucky we have been to watch you grow up.
You have brought us so much joy.
Work Hard and Dream Big
We Love You!!
Mom Dad Jenna and Jack

Philip Morisseau

Philip, we are so proud of you!
Congratulations on your graduation.
You're ready to blast off
into the future!
All of our love,
Mom, Dad & Emilia!

Lia Savje

Congratulations Lia!!
You are a smart, honest, caring, and talented young lady that can achieve anything she sets her mind to. We are so proud of all of your effort these past few years and can't wait to see what your next chapter brings!
Love,
Mom, Dad, and Miles

Gwen Bridges

Congratulations on your high school graduation.
We are so proud of you.

Behind you , all the memories
Before you, all your dreams
Around you, all who love you
Within you, all you need
Go live your adventure!!!
Love, Mom, Dad,
Halina and Ashlyn

Amanda Leone

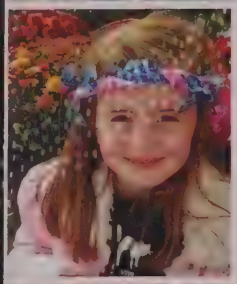

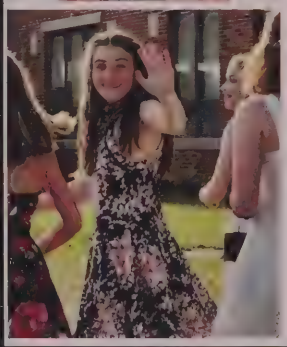

Amanda,

From the early days of watching Max & Ruby, I-Carly, and Gilmore Girls with you to our simple road trips together traveling to hockey rinks, book stores and farm stands, it has been nothing short of magical watching you become who you are today. Your ambition, initiative, generosity and compassion are some of your greatest gifts. You make us proud more often than you could ever imagine. As your mom, if I could have one wish, it would be to turn back time so that we could live your childhood all over again. It has been a blessing and a privilege watching you grow from the sweet, carefree and adventurous little girl into the beautiful, determined, and capable young woman you are today. As you venture away to follow your dreams, be sure to see the amazing potential within you, always believe in yourself, and know that you are worthy. Your future is bright and wherever you go in this world...Go With All Your Heart!

Enjoy the journey and promise to NEVER forget your way back home.

Love you always,

Mom, Dad, Michael and Grandma

Kaleigh Crossman

Kaleigh,

Congratulations on all your hard work. We are so proud of the person you have become. You are a strong, warm hearted soul destined to do great things. Always be YOU! Good luck in all that you do and know we will always be your biggest fans.

Love you to the moon and back!

Mom, Dad and Keira

Lila Maas, we are proud of you!

We can't wait to see what the future holds.

Love, Mom, Dad, and Tor

Leave a Note

Leave a Note

O'Connor Yearbooks